Digitization of the scientific library of the

State Museum of Natural History of NAS

100 Abbildungen in und ausländischer Gewächse mit Benutzung Lorinser's Flora von Deutschland nach dem natürlichen Systeme von De Candolle zusammengestellt. Die ausländischen Pflanzen sind bei jenen Ordnungen eingeschaltet die in Deutschland ihren Repräsentanten haben. Gewächse, die Ordnungen angehören die in Deutschland nicht vorkommen, bilden den Schluss dieser Sammlung: [Atlas]. – [S. l.], [s. n], [s.a] – 100 S.

http://libsmnh.com.ua

Permanent link to the book page:

http://libsmnh.com.ua/books/100_abbildungen_in/

132
Sz 38d - Nr = 162

182.

182

Природничий Музей
Наук Т-ва ім. Шевченка
182
у Львові

Karl Novak.

P-182
1905

100 Abbildungen

in- und ausländischer Gewächse,
mit Benützung Lorinser's Flora von
Deutschland nach dem natürlichen
Systeme von De Candolle zusammen-
gestellt.

10.973

Die ausländischen Pflanzen sind bei jenen Ordnungen eingeschaltet, die in Deutschland ihre Repräsentanten haben. Gewächse, die Ordnungen angehören, die in Deutschland nicht vorkommen, bilden den Schluss dieser Sammlung.

Природничий Музей
Наук Т-ва ім. Шевченка
182

АН. УРСР
Львівський Науковий
Природознавчий музей

1.

Helleborus niger L. Nieszwierz

1. Ordn: Ranunculaceen. 12.

2.

Aconitum Stoerkianum Rchb. Eisenhut

1. only: Ranunkulaceen. 17.

J

Clematis erecta Lit. Waldstein

1. Ordn: Ranunculaceen. 1.

4.

4
C
A
B
B
D
C
E
A
F
F
Melanosinapis communis. Sth et Hl
Sinapis nigra L.
6. Ordg. Cruciferen. 17.
7

5.

Sinapis alba L.,
6. Ordn. Cruciferen. 17.

6.

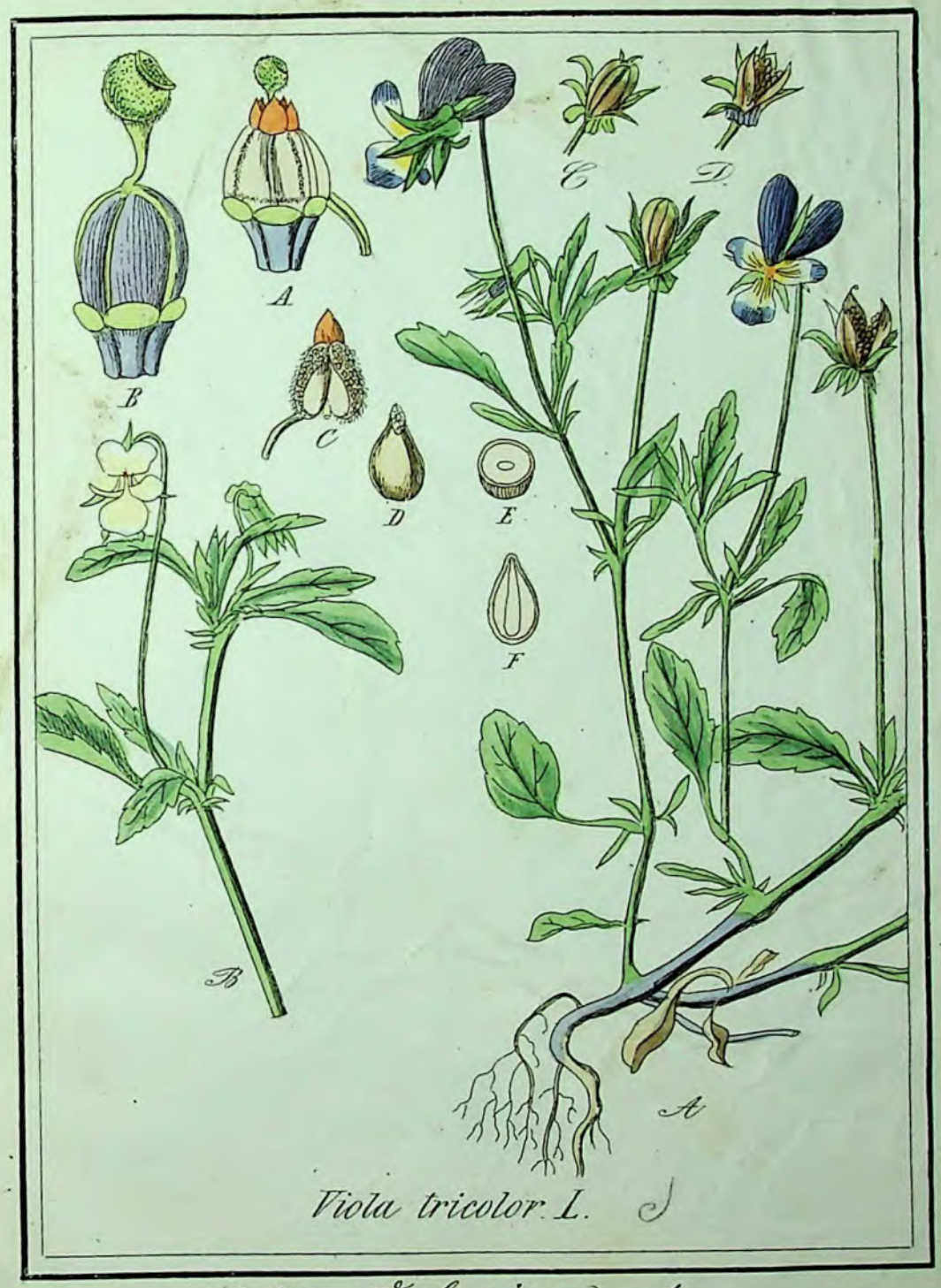

Viola tricolor. L.

J. Ondy: Violaceen 1.

J

7.

Polygala Senega L.

Senega: Kanadischer

(12) Ord.: Polygaleen.

8.

Althaea rosea Cav.

17. Ordg. Malvaceen. 2.

J

9.

Oxalis Acetosella L.

25. Ordg. Oxalideen. 1.

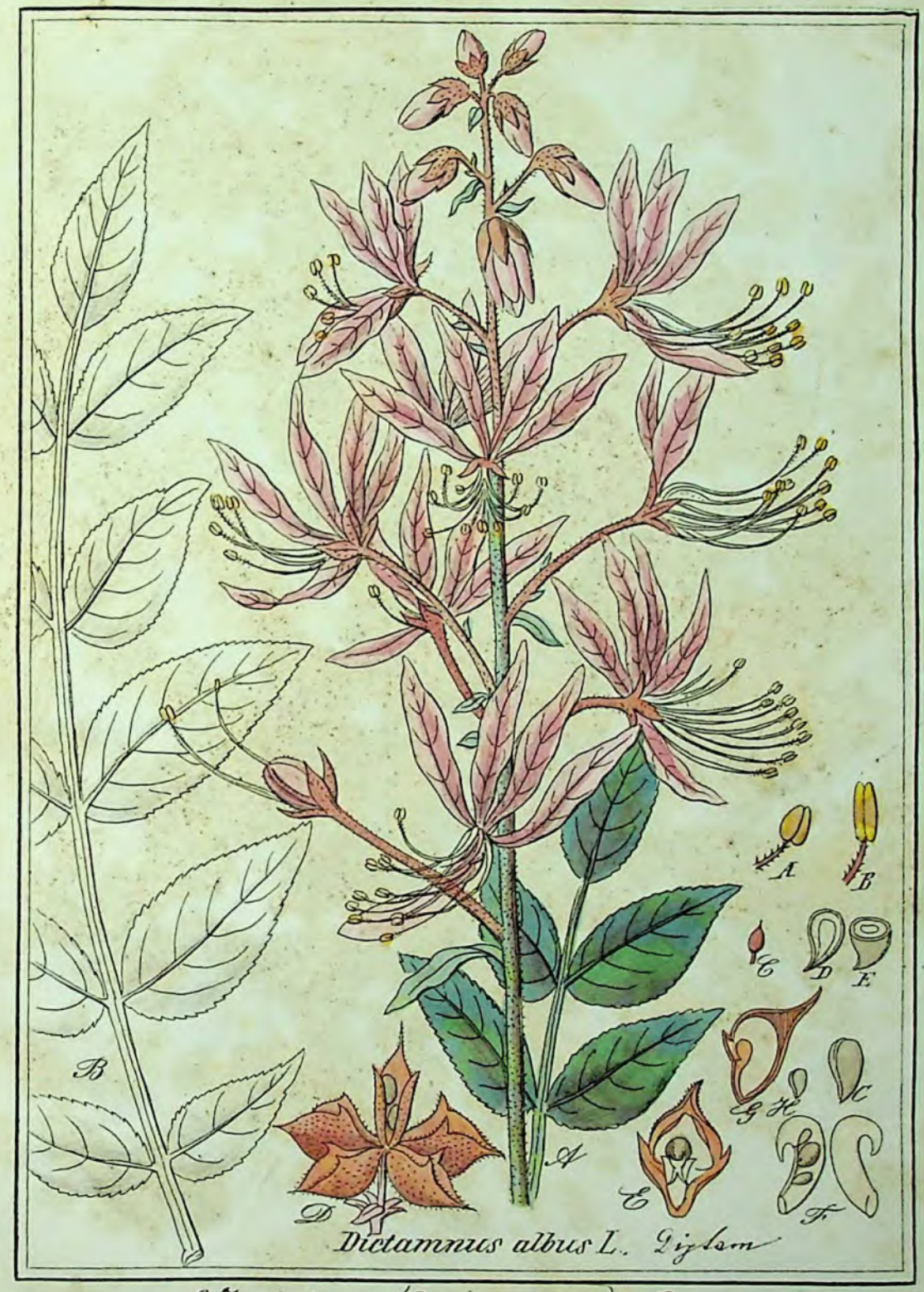

27. Ordy. Rutaceen. 2.

(90) Anal: Terebinthaceen.

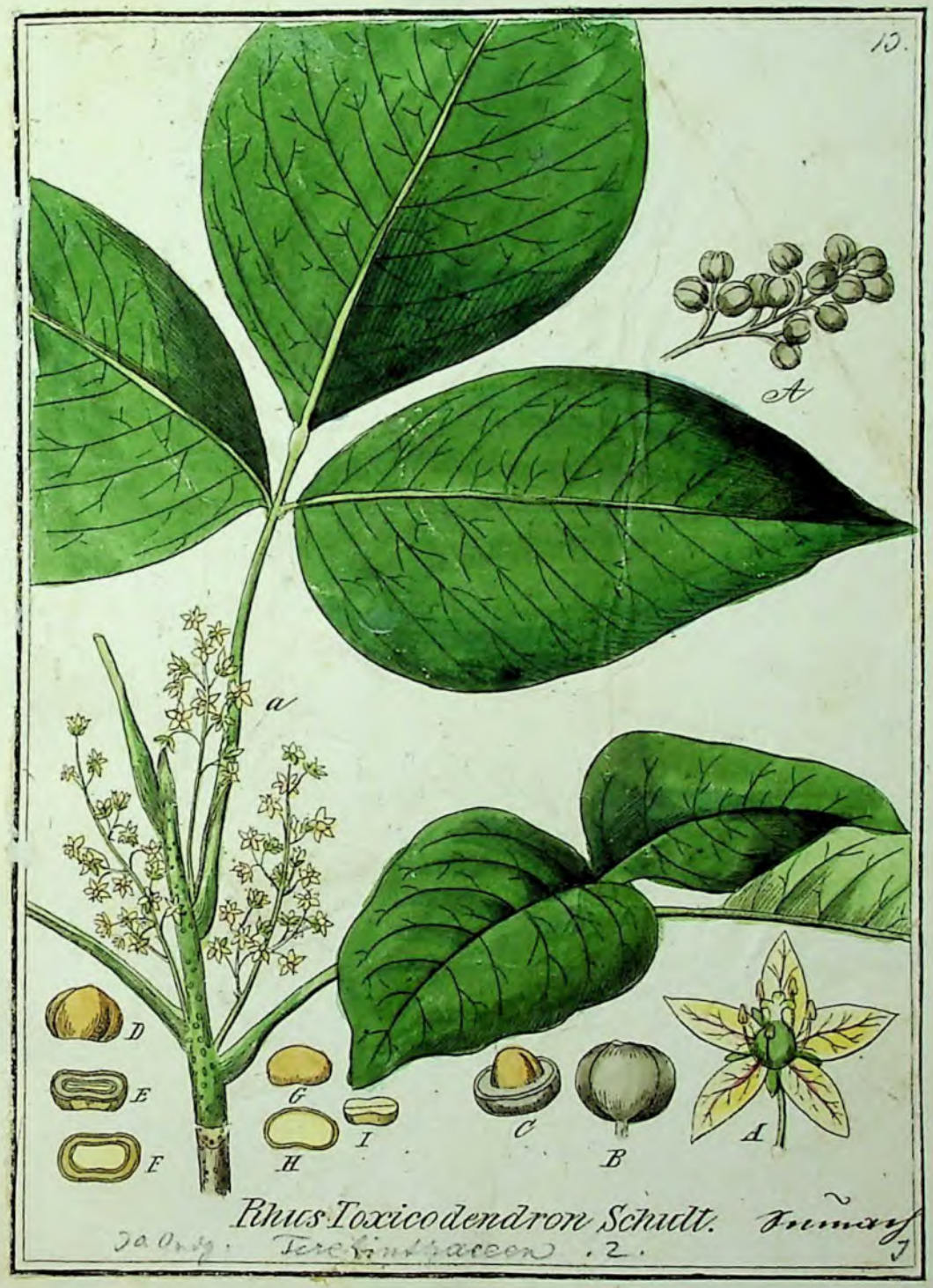

Rhus Toxicodendron Schudt. Trimary

Ja Ord. Terebinthaceen. 2.

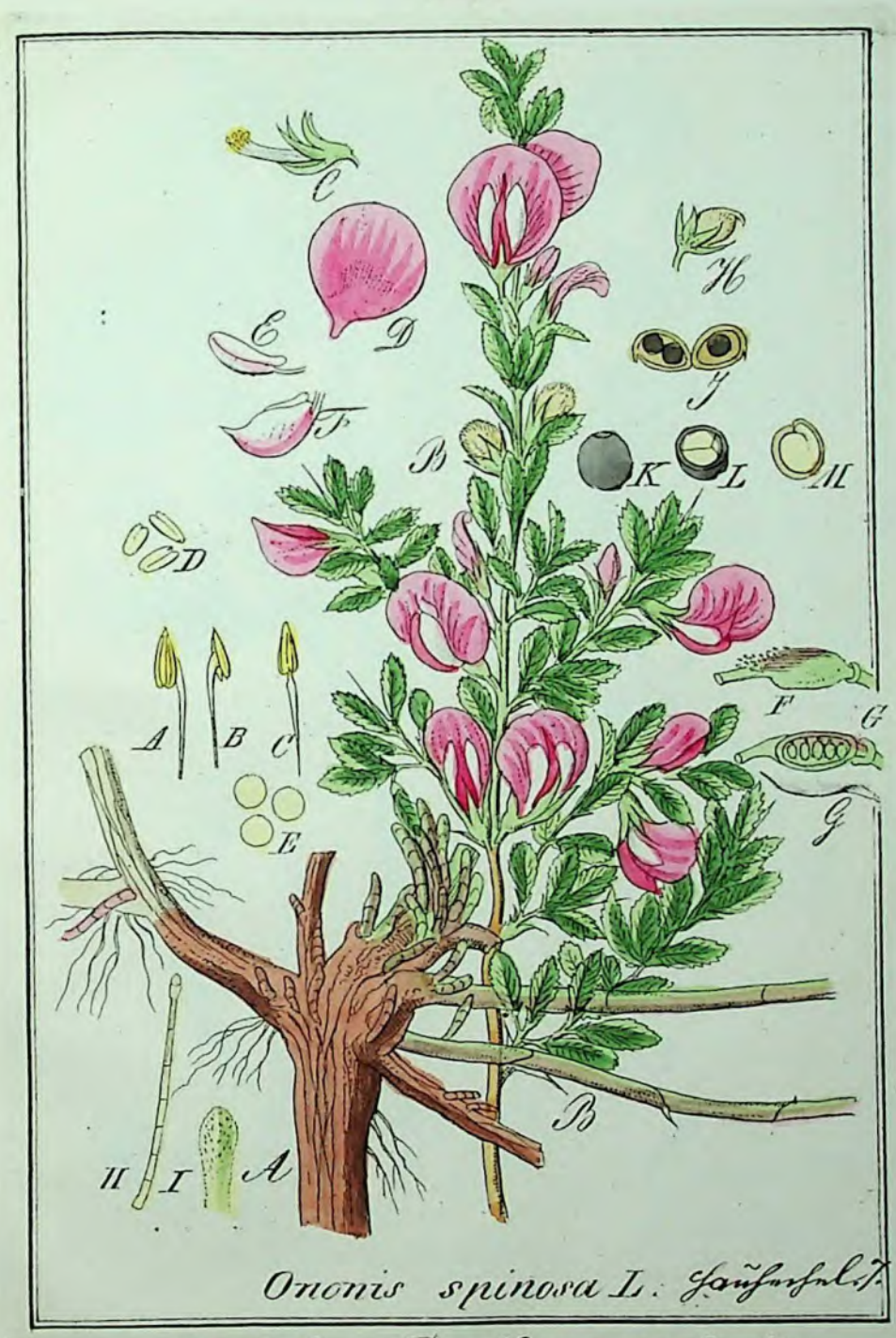

Ononis spinosa L. Hauhechel.

15.

21. Ordg. Papilionaceen. 10.

16.

Phaseolus vulgaris L.

Cl. Ord. Papilionaceae Gen.

J

17.

Природничий Музей
Наук. Тва ім. Шевченка
у Львові

Mijroxijlon Toluifera Kunth.

Zolu = Balsamholz

(31.) Unt: ~~Ze~~ Papilionaceen

АН. УРСР
Львівський
Природознавчий музей

18.

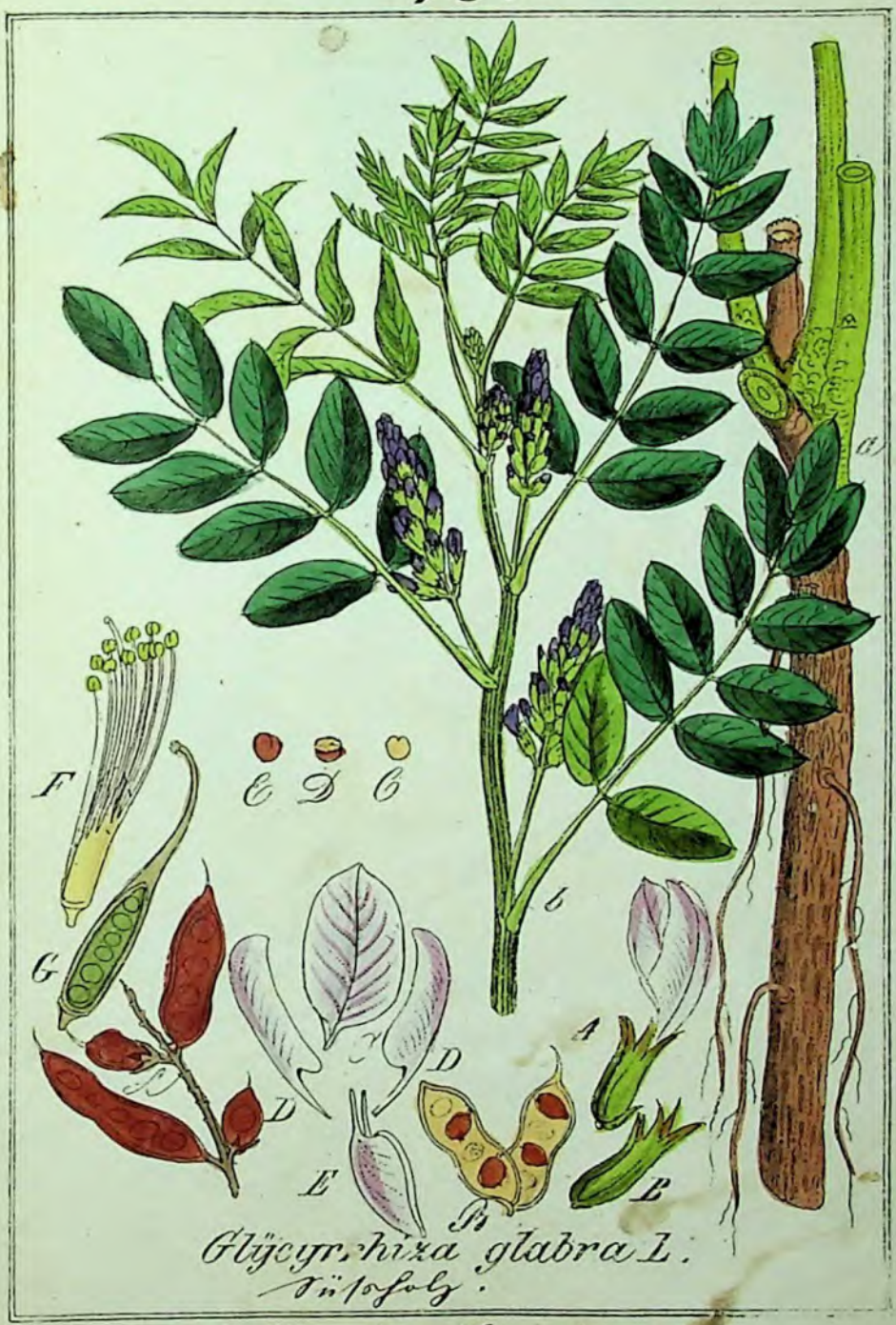

Glycyrrhiza glabra L.
Süßholz.

Ordn.: Papilionaceen

19.

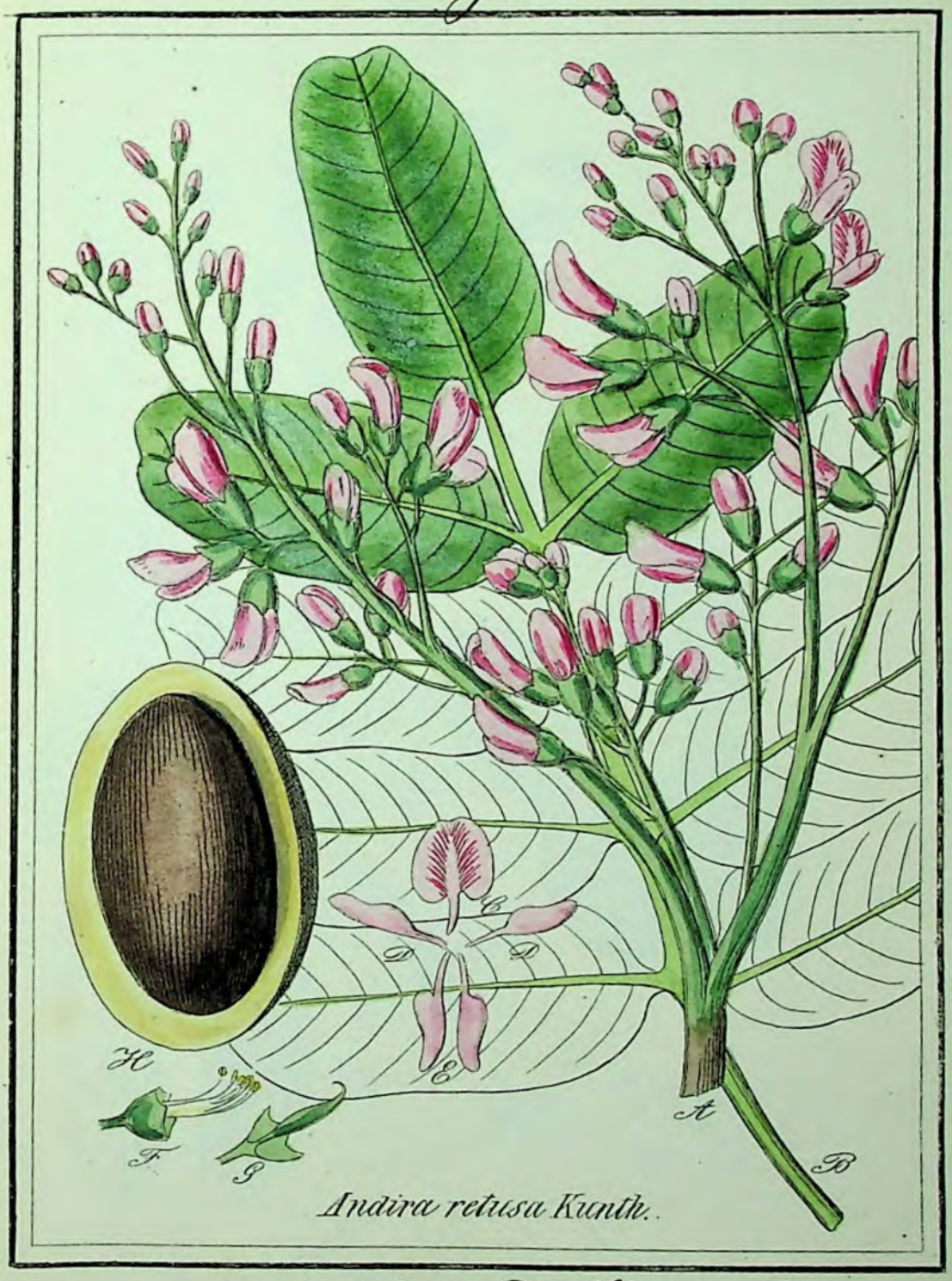

(21.) Aurl. Papilionaceen.

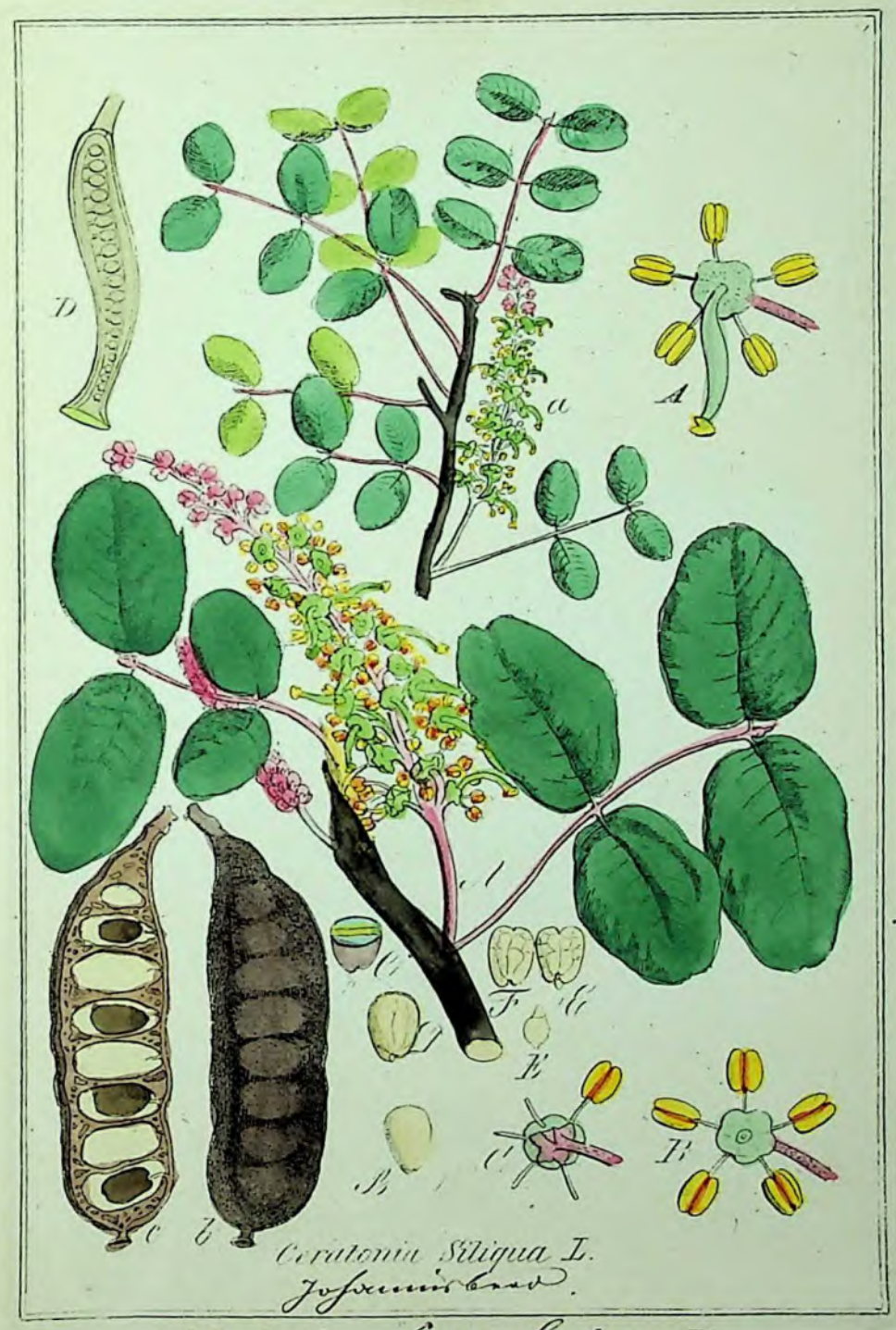

32. Ord. Caesalpineen.

83

21.

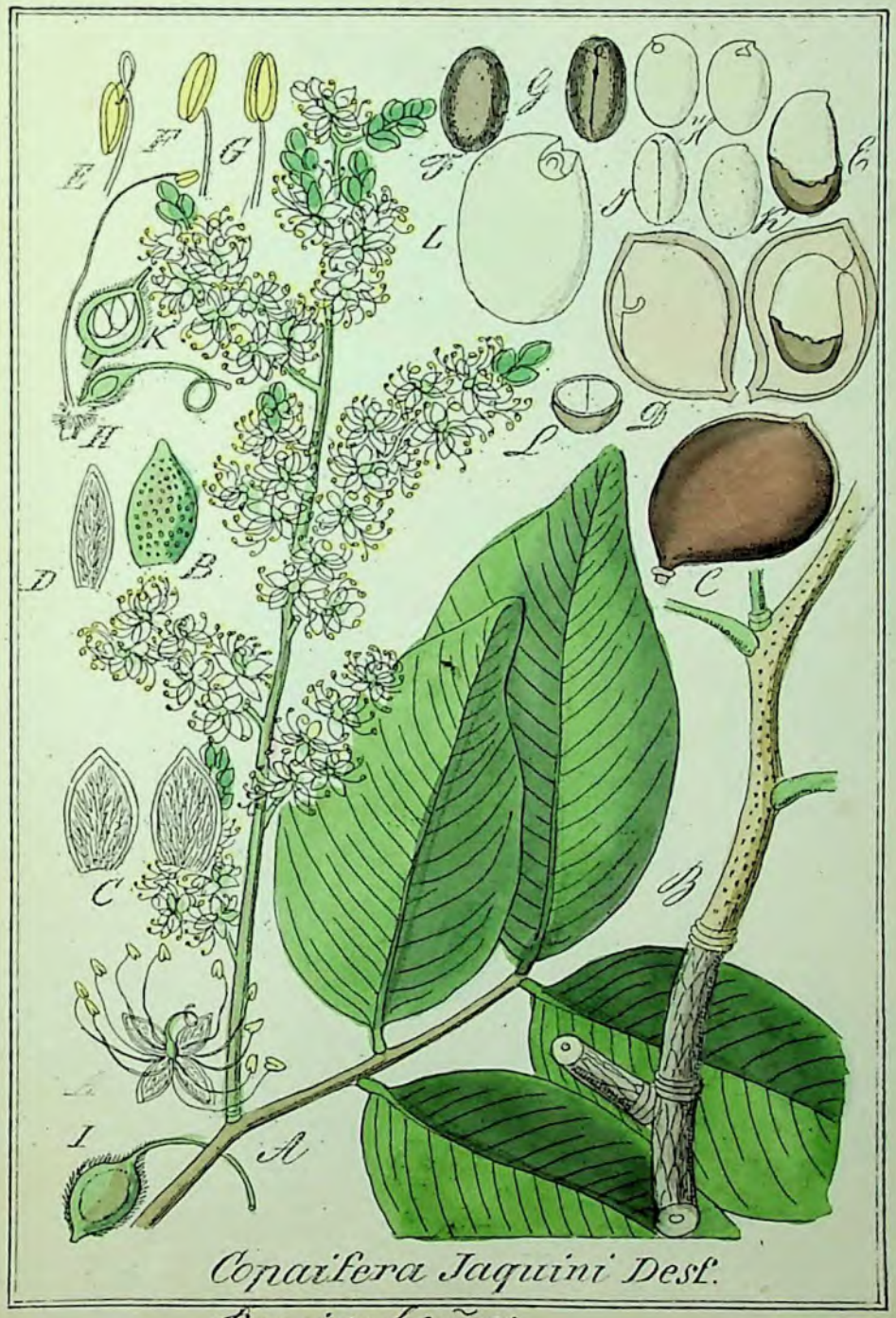

Copaifera Jaquini Desf.

Copaivabaum

(32) Caesalpineen. Anol:

22.

23.

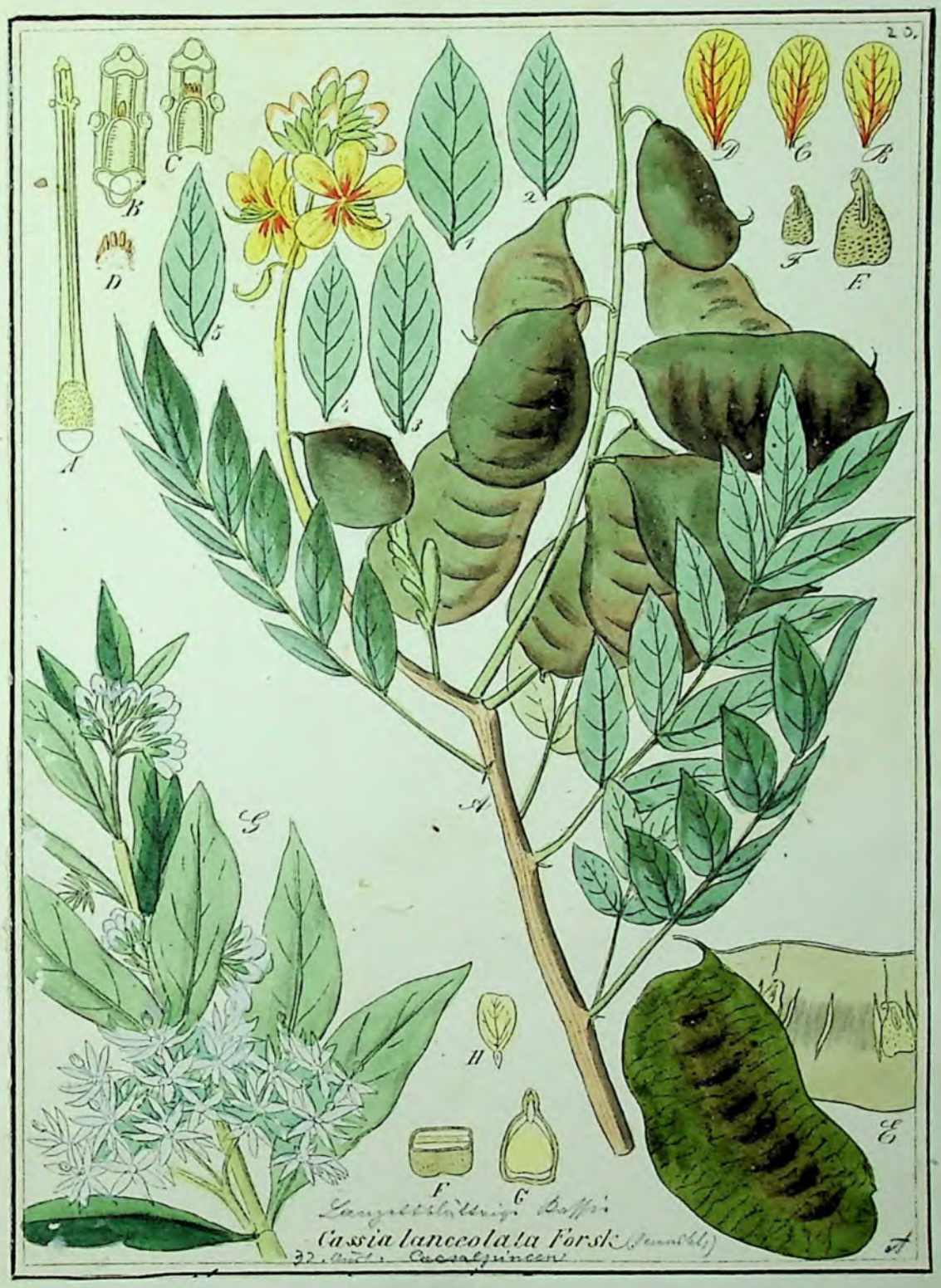
20.
A
B
C
D
E
F
G
H
Langettblättrige Cassie
Cassia lanceolata Forsk.
22. Ord. Caesalpinieen

Cassia Fistula Lin.
Röhrenfrüchtige Cassie (Afrika)

(12) Ord: Caesalpineen.

A

25.

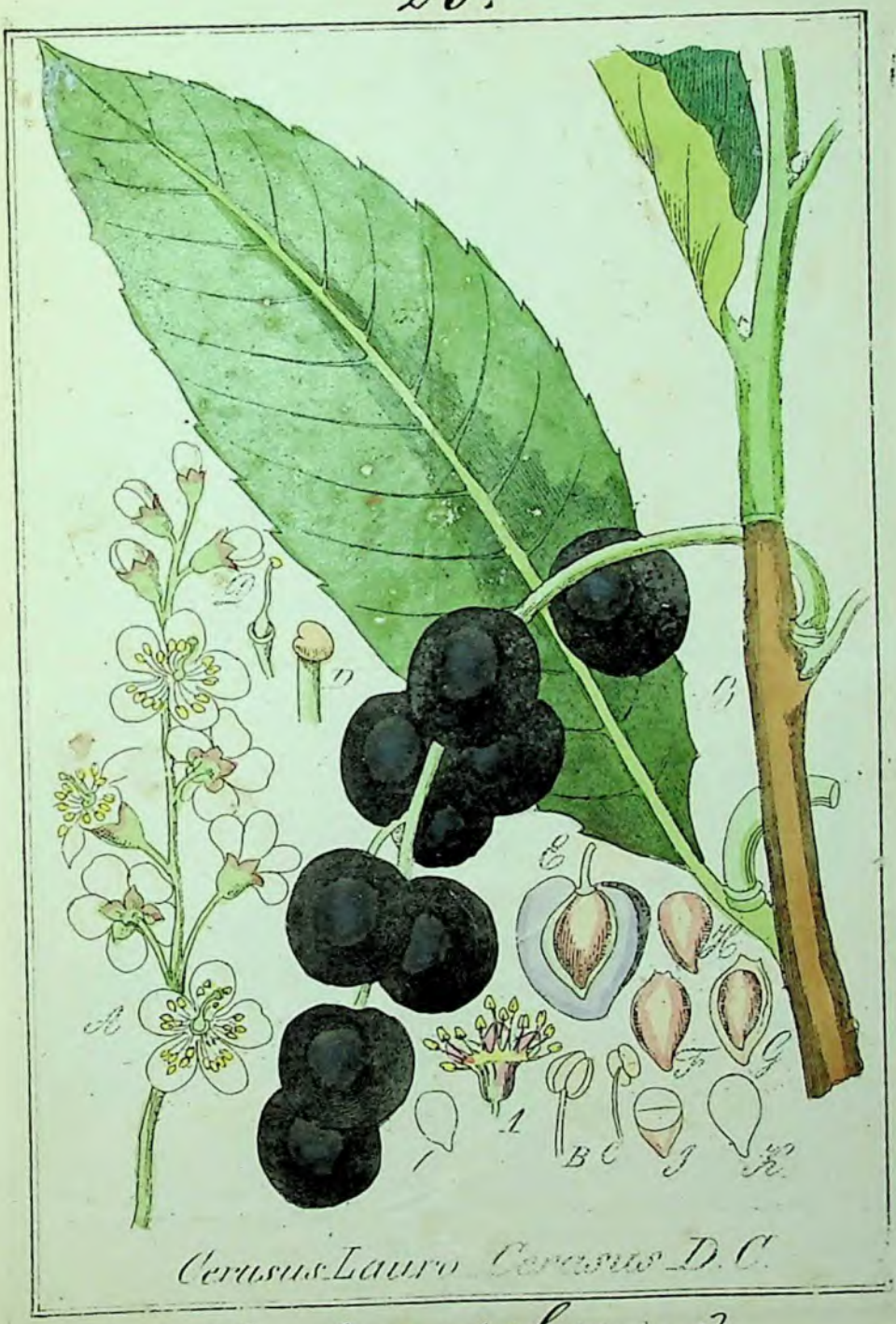

22. Ord: Amygdaleen. 2.

26.

36. Cydonia vulgaris Willdw. Quitt
Pomaceen. 4.

Природничий Музей Наук. Т-ва ім. Шевченка у Львові

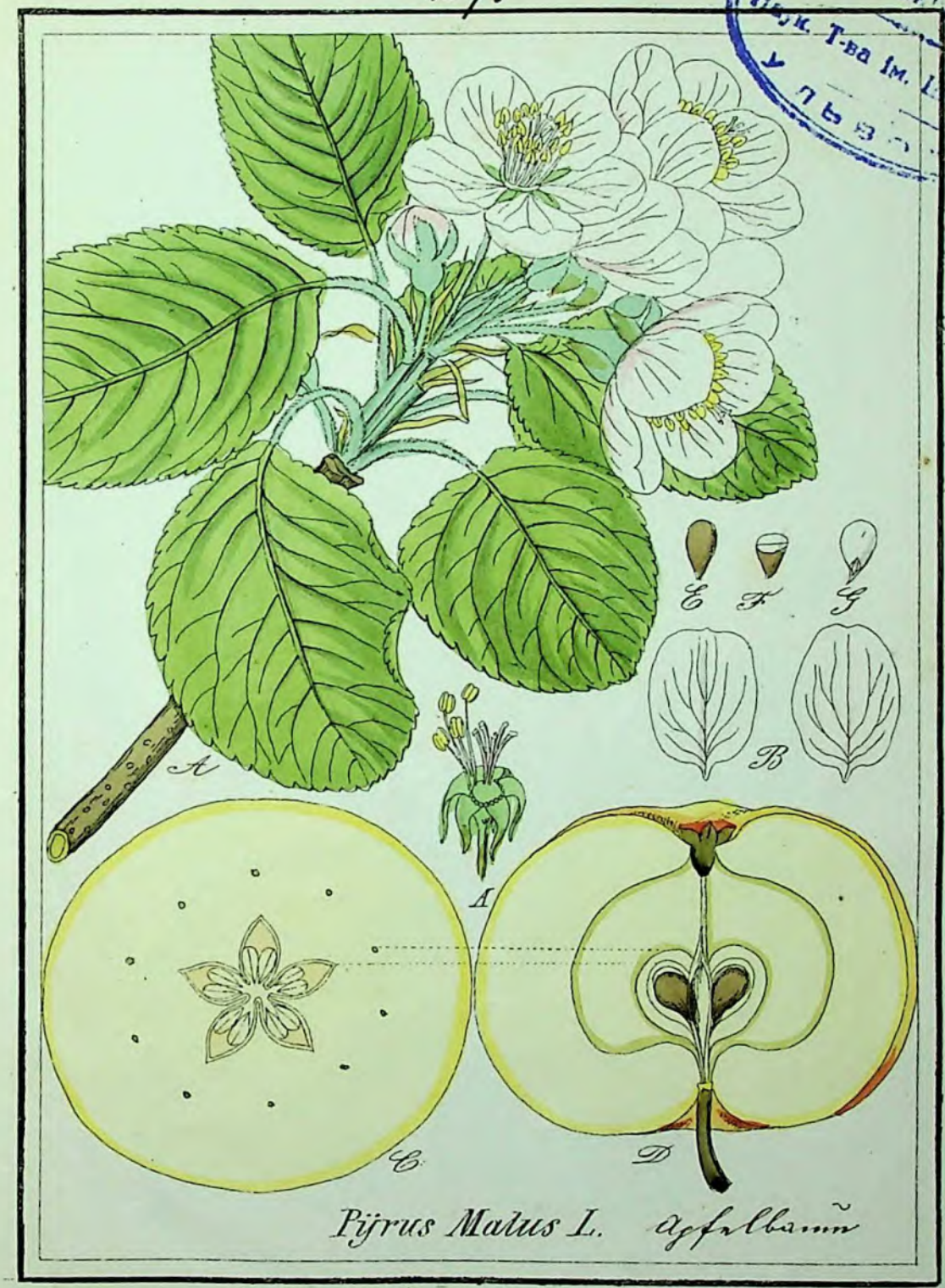

Pijrus Malus L. Apfelbaum

Ord. Pomaceen. 5.

7

53

28.

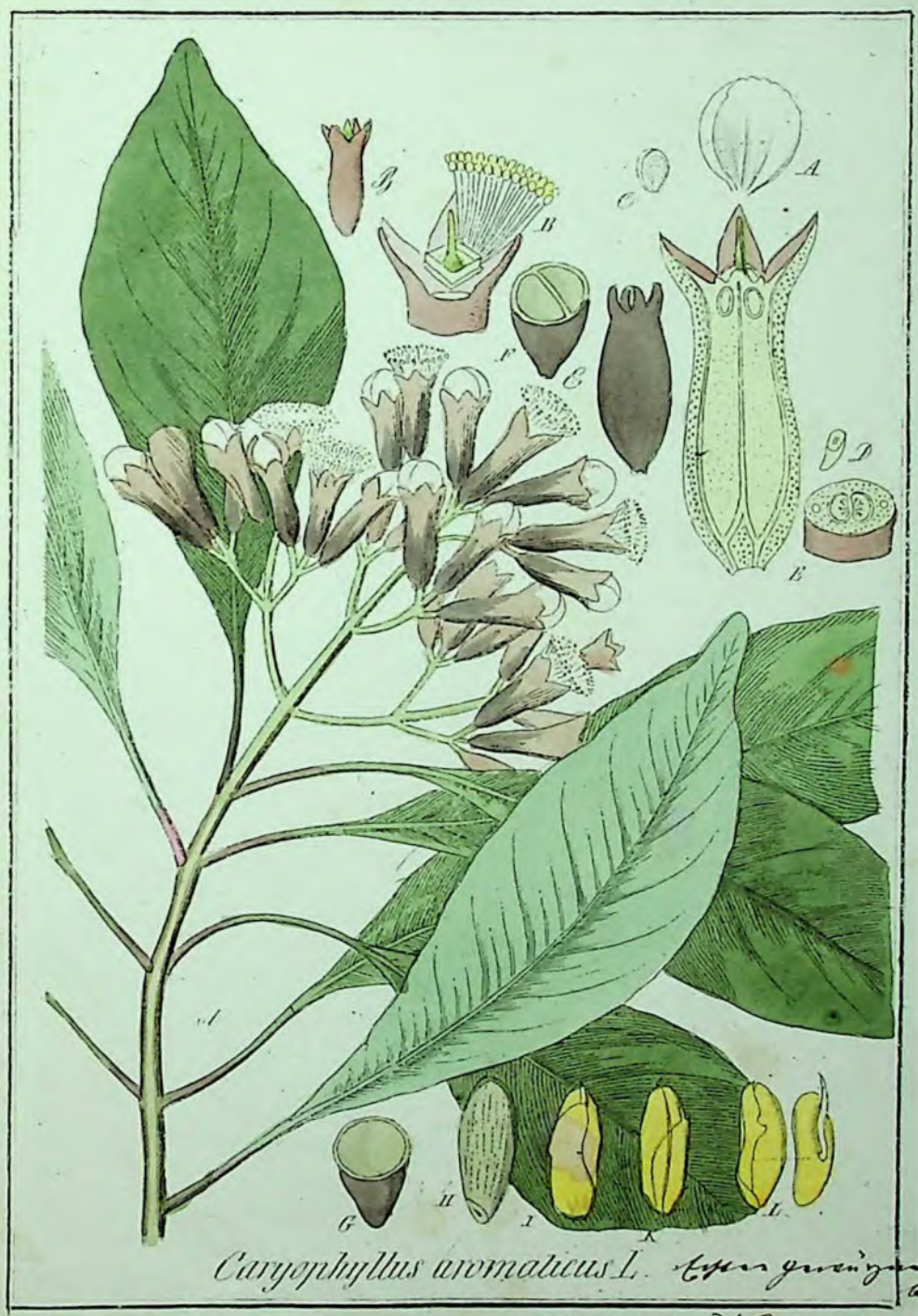

Caryophyllus aromaticus L. Eßen gewürzkelken.

(46) Myrtaceen. Juß.

A

29.

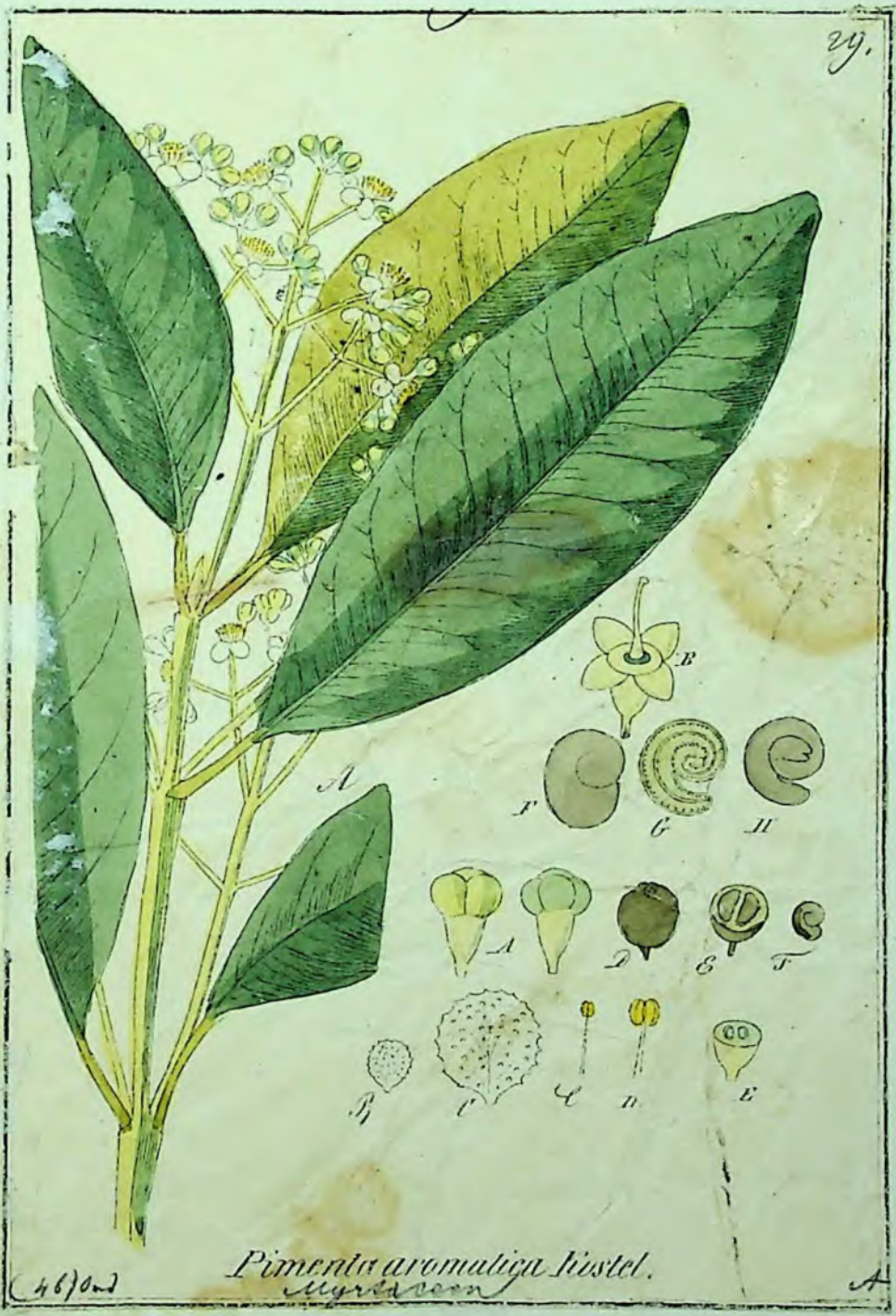

Pimenta aromatica Rostel.
Myrtaceen

Brijonia alba L.

47. Ordy: Cucurbitaceen. J.

Cucumis Colocynthis L.

(n°7.) Indg. Cucurbiraceae.

32.

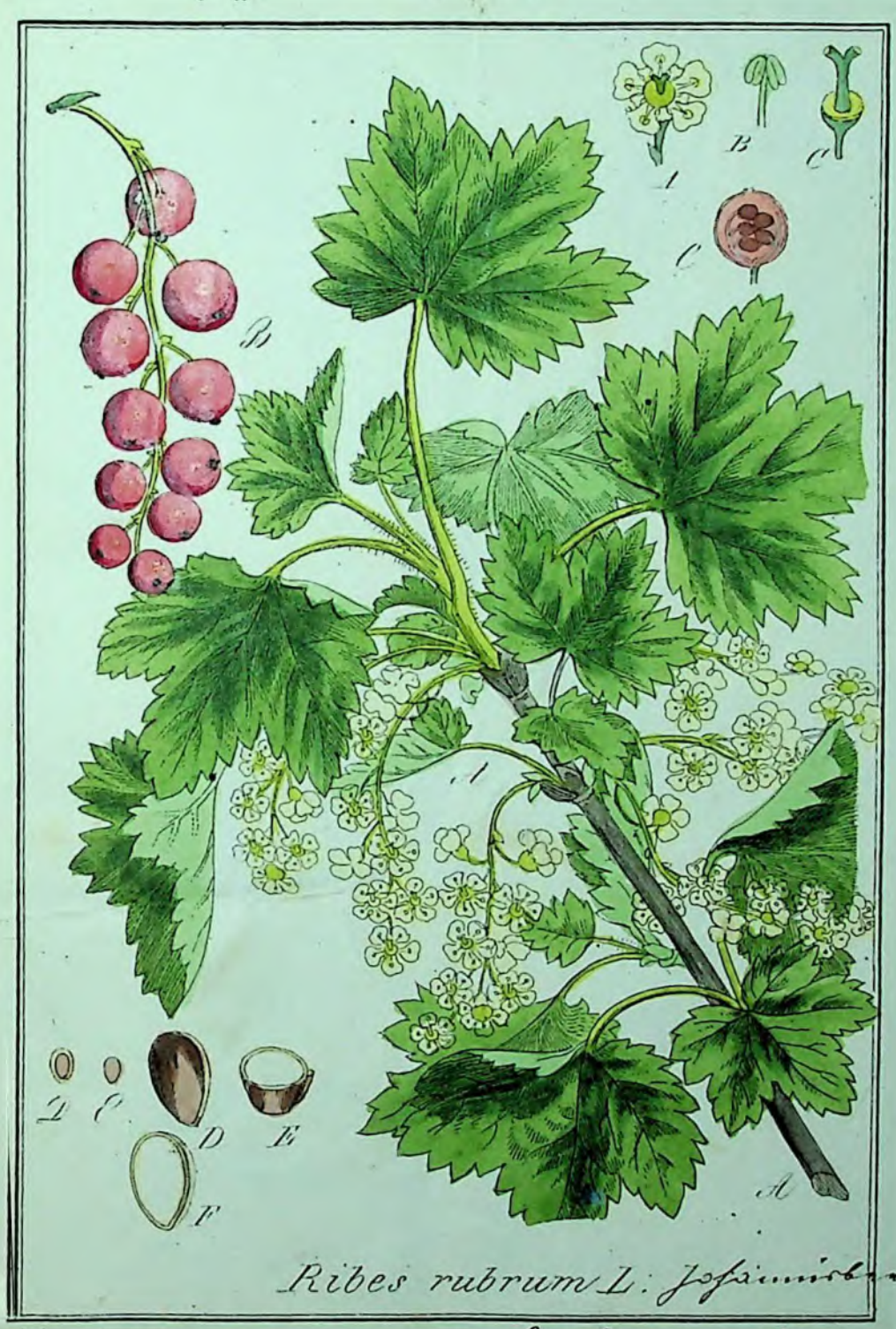

Ribes rubrum L. Johannisbeere

53. Ordg. Grossulariceen. 1.

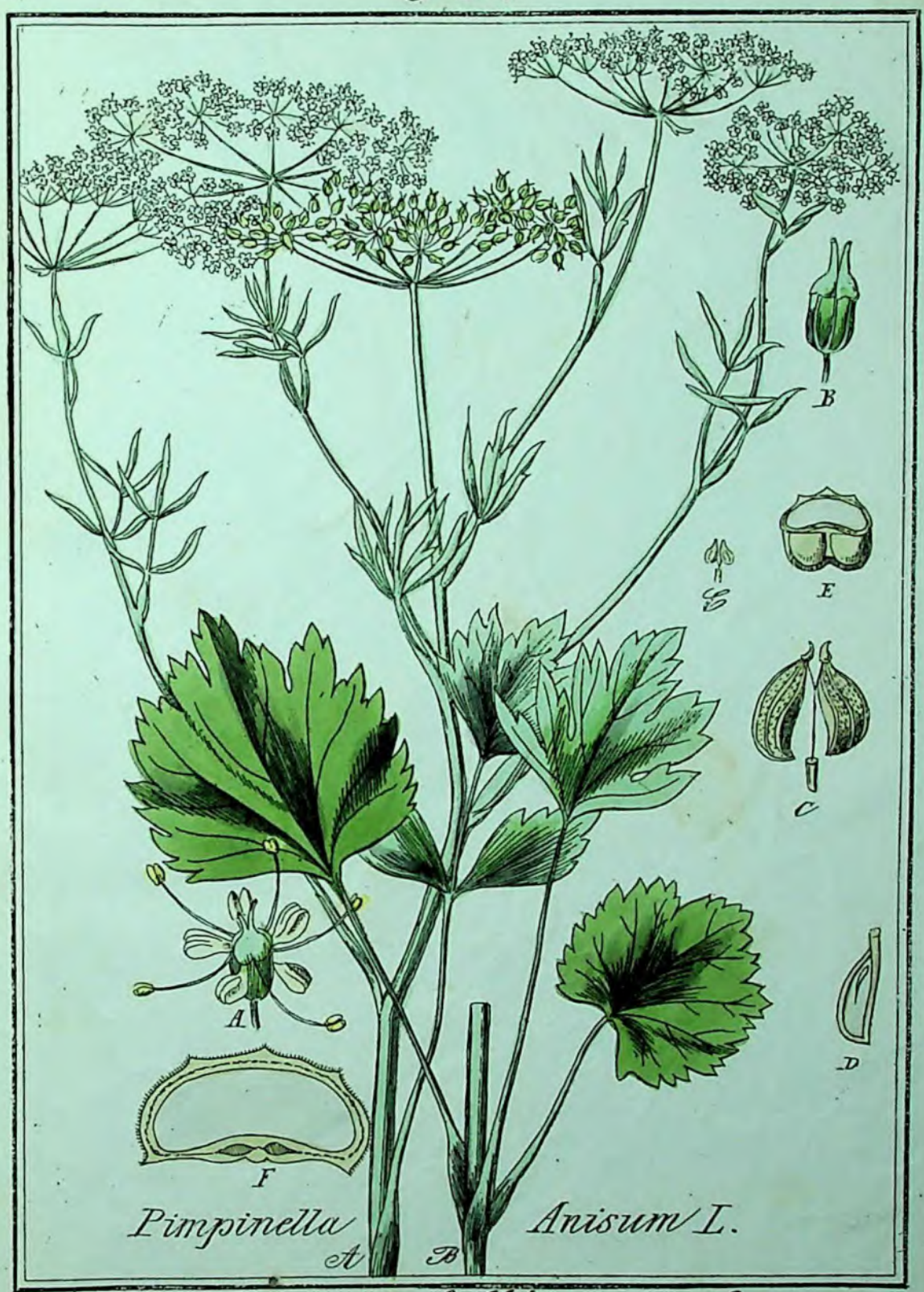
B
E
G
C
A
D
F
Pimpinella Anisum L.
A
B

34.

Oenanthe Phellandrium Lam.

55. Ord. Umbelliferon. 22.

J

35.

55 Ordg: Umbelliferen .24.

Природничий Музей
Наук. Т-ва ім. Шевченка
У 15031

Ferula Asa foetida L. Teufelsdreck

(55). Umbelliferen.

Природничий Музей
Наук. Т-ва ім. Шевченка
у Львові

37.

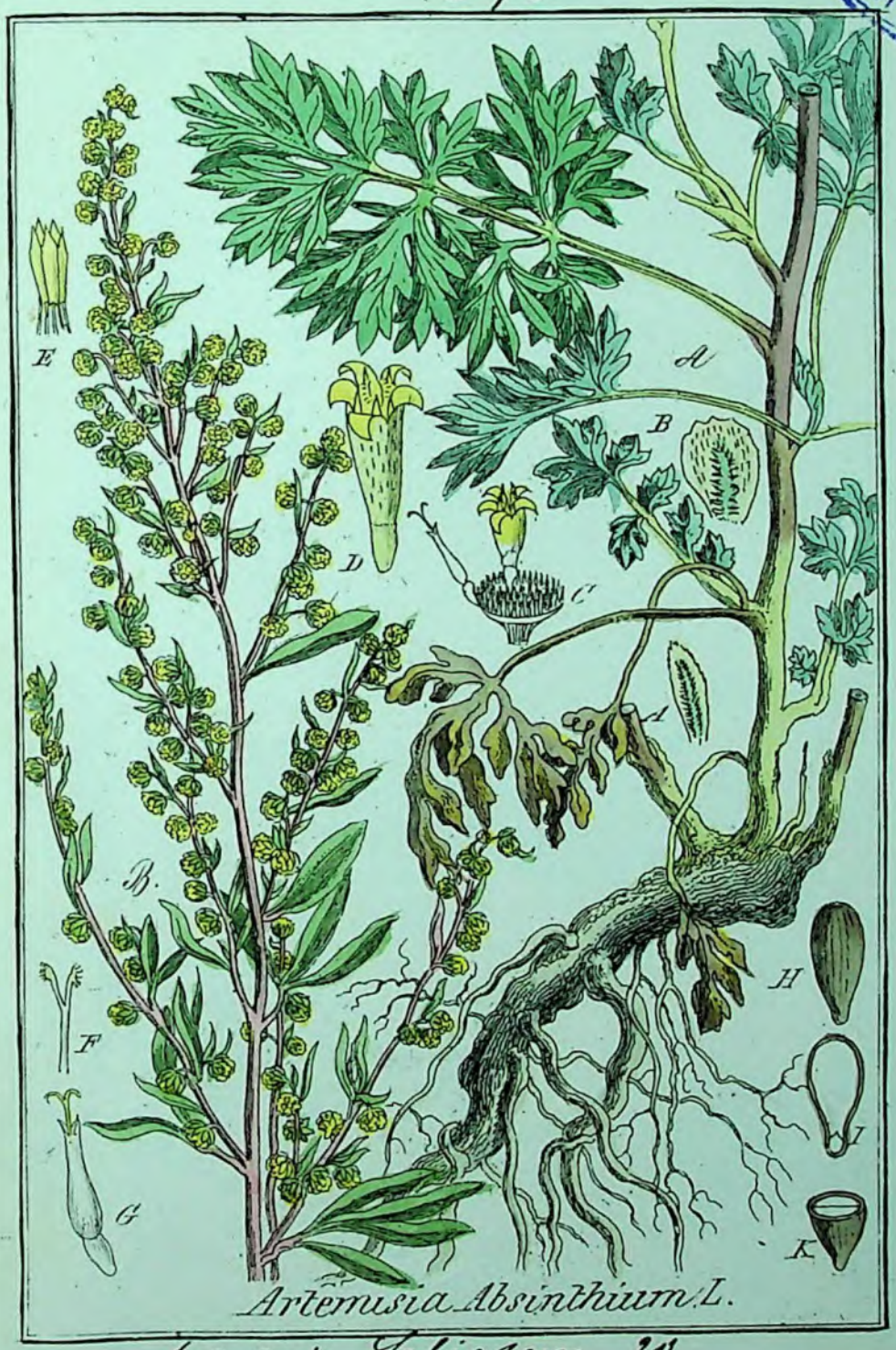

Cl. Ord: ~~Labiaten.~~ Compositeen 24.

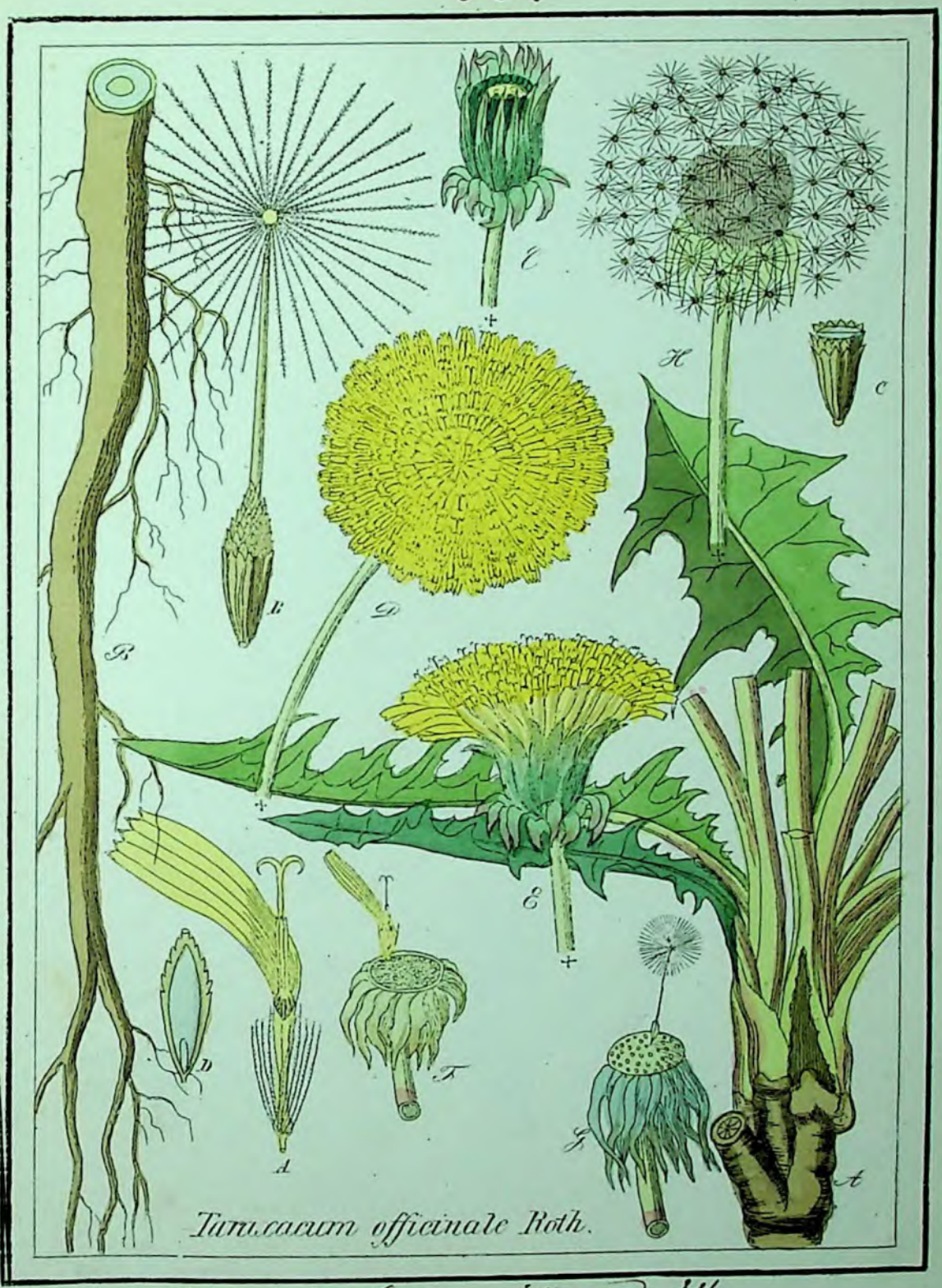

63. Ord: Compositeen. 84.

39.

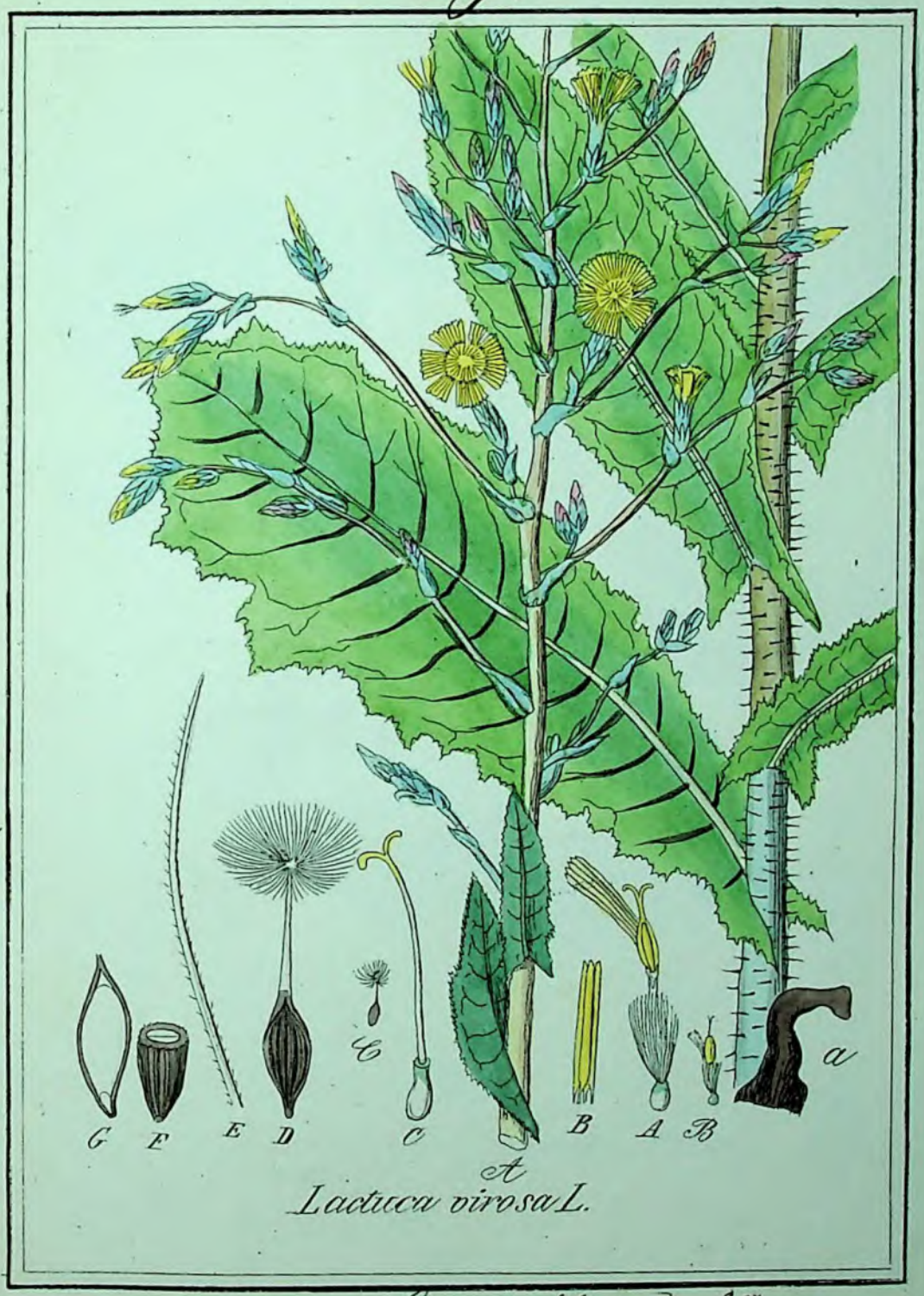

Lactuca virosa L.

63. ord: Compositeen. 87

175

40.

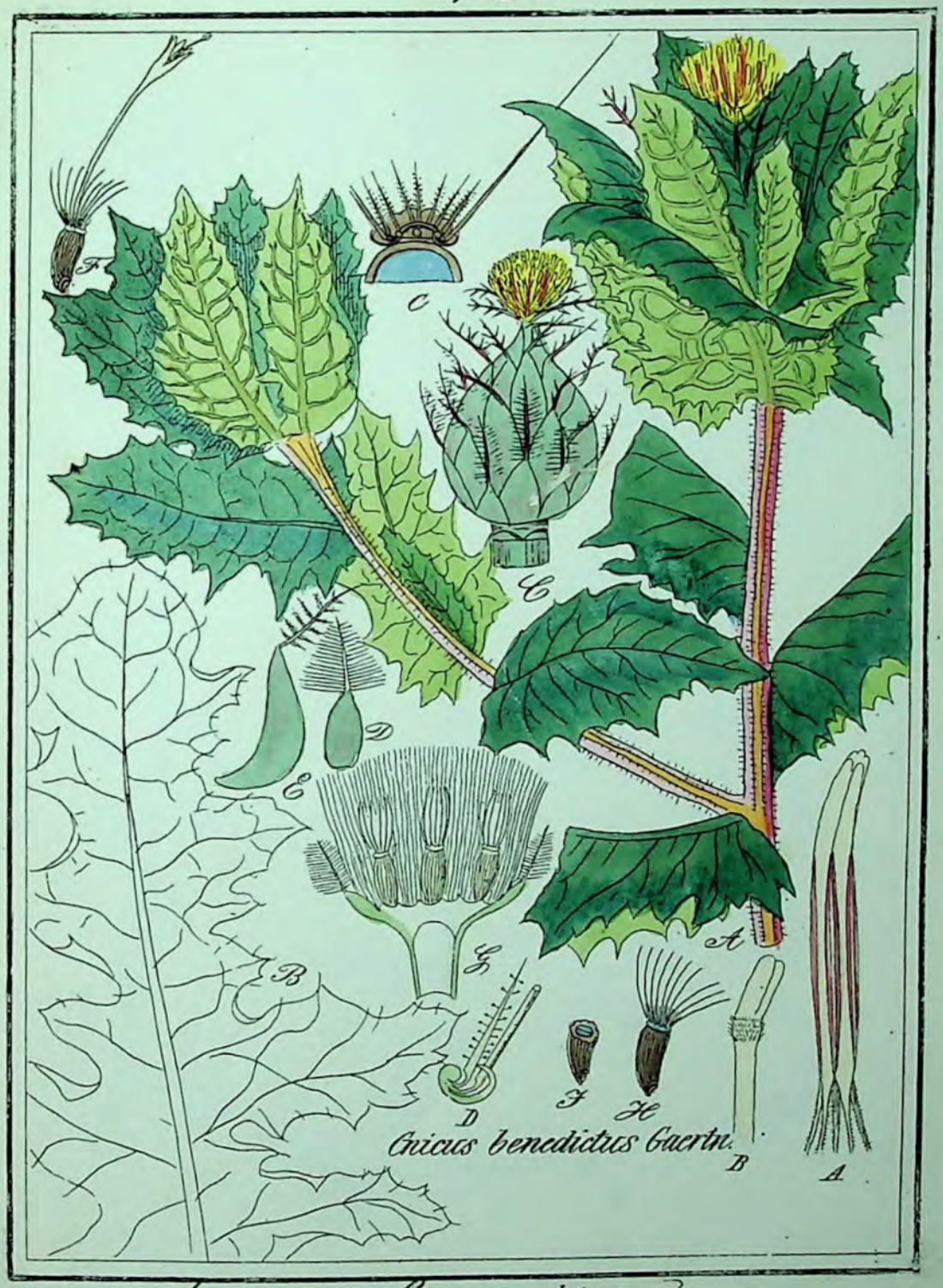

Cnicus benedictus Gaertn.

6 s. Ord. Compositeen.

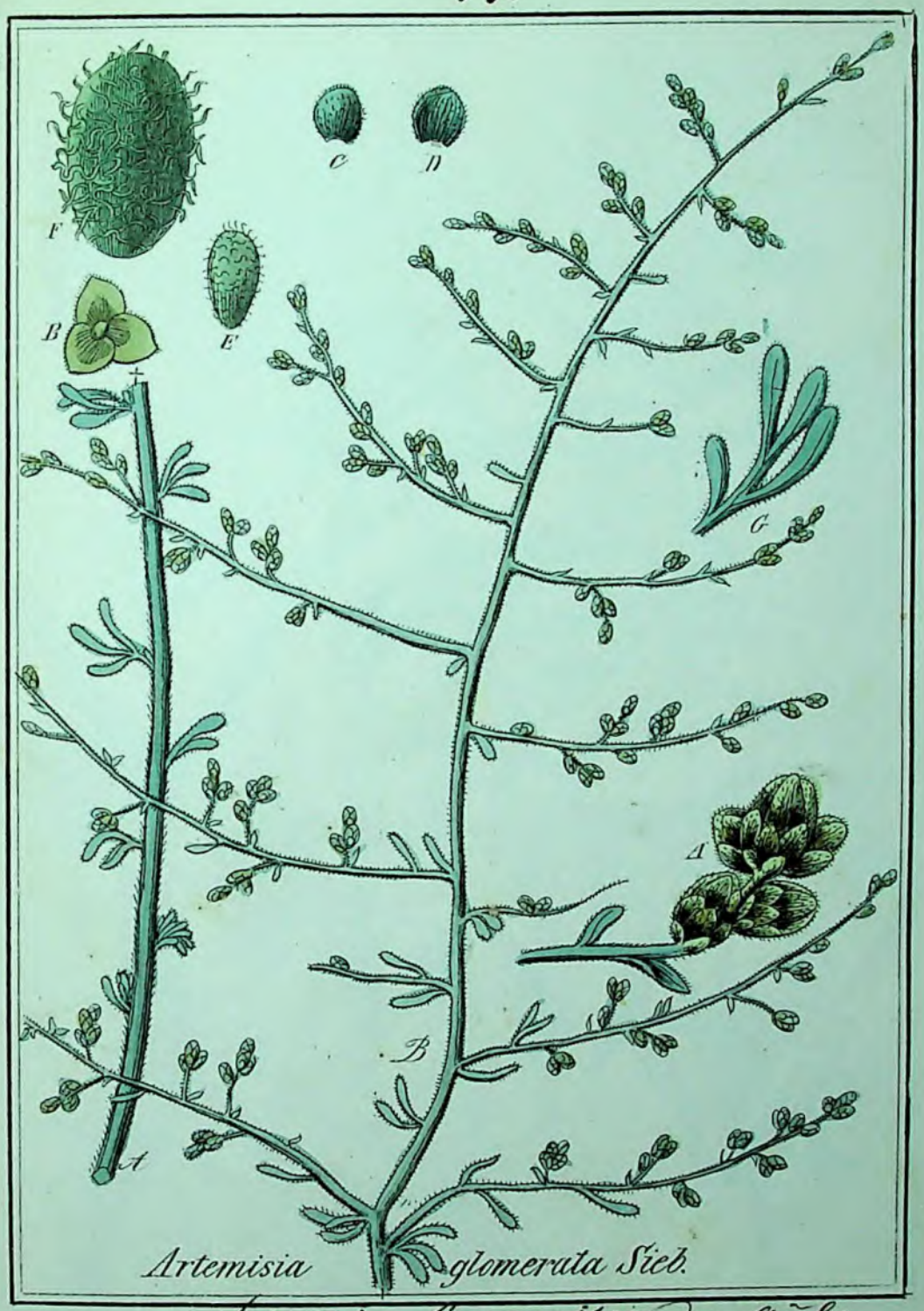

Artemisia glomerata Sieb.

Cl. 19: Compositeen. Auct.

42.

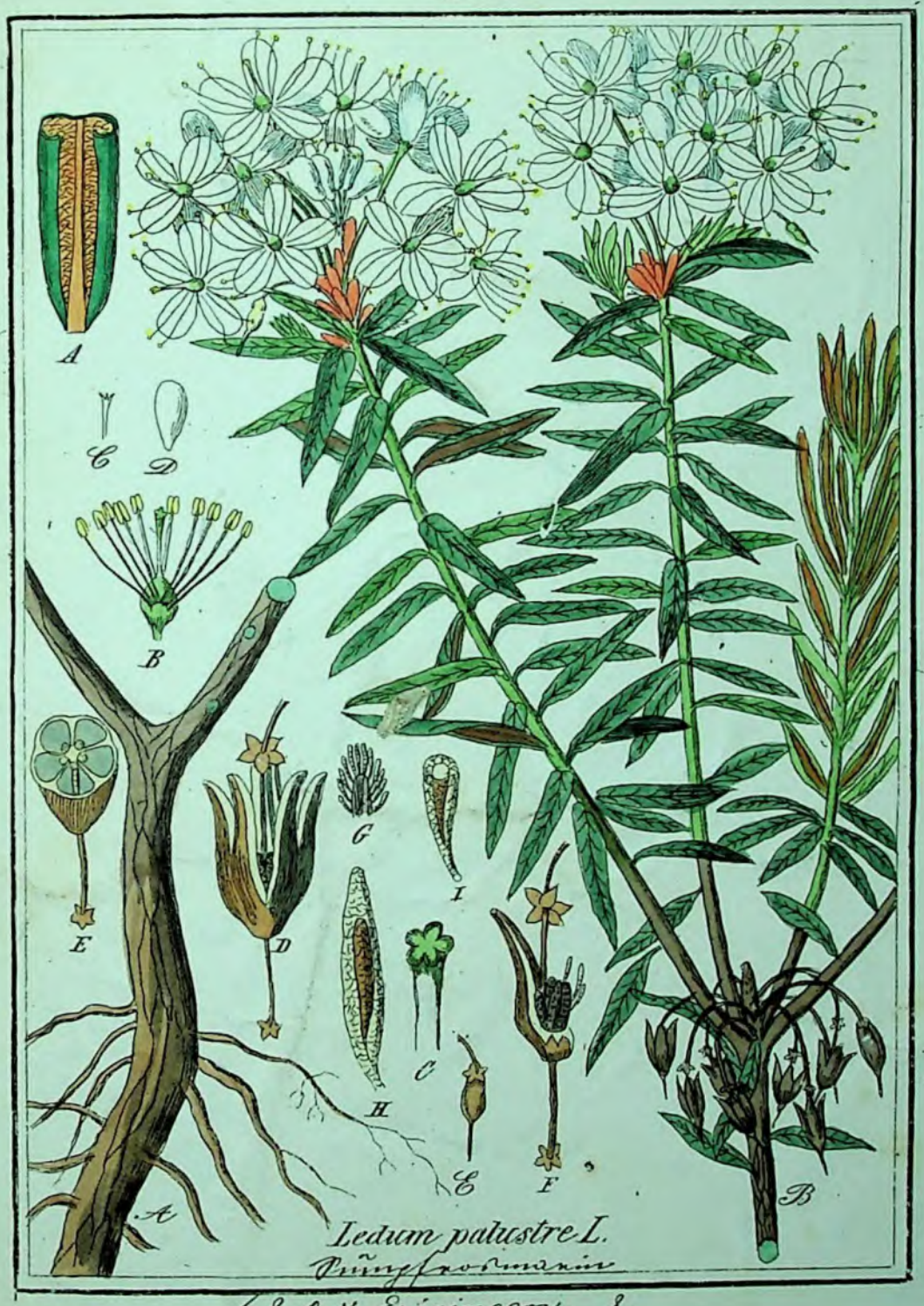

Ledum palustre L.
Pünyfa rosmarin

68. Ord. Ericineen. 8.

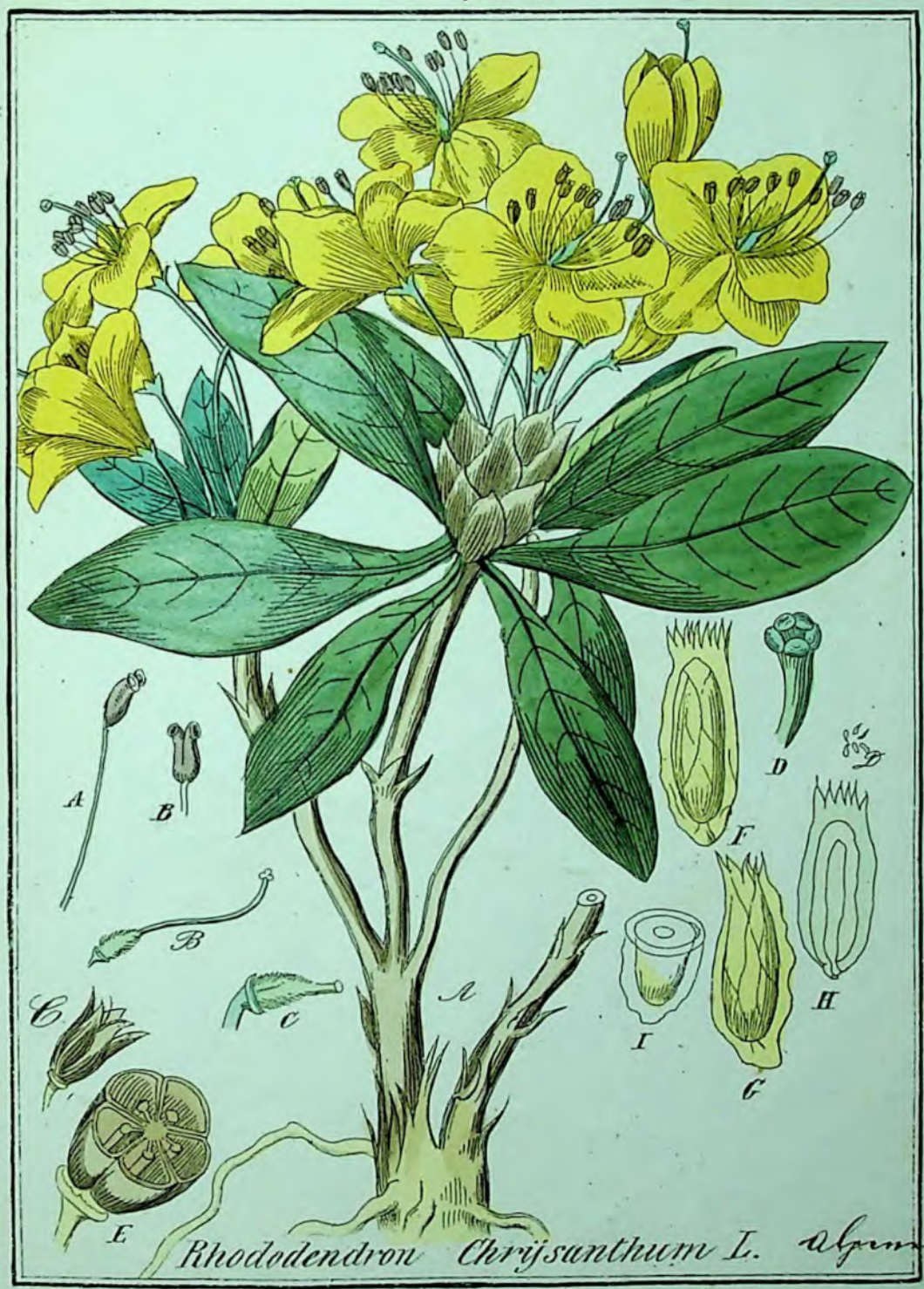

Rhododendron Chrijsanthum L. alpinum

(68.) auct: Ericineen

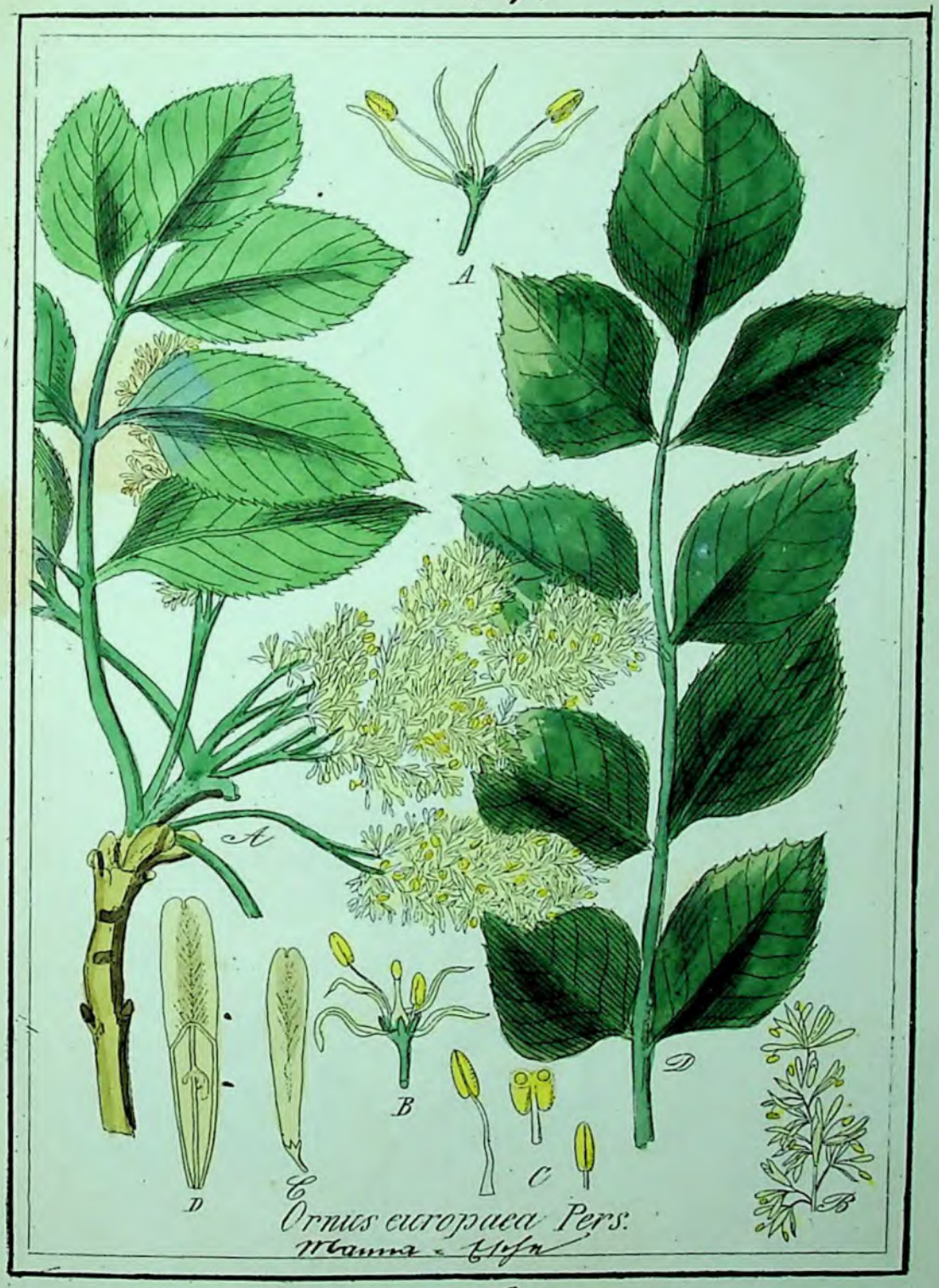

Ornus europaea Pers.
Manna - Esche

73. Ord: Oleaceen.

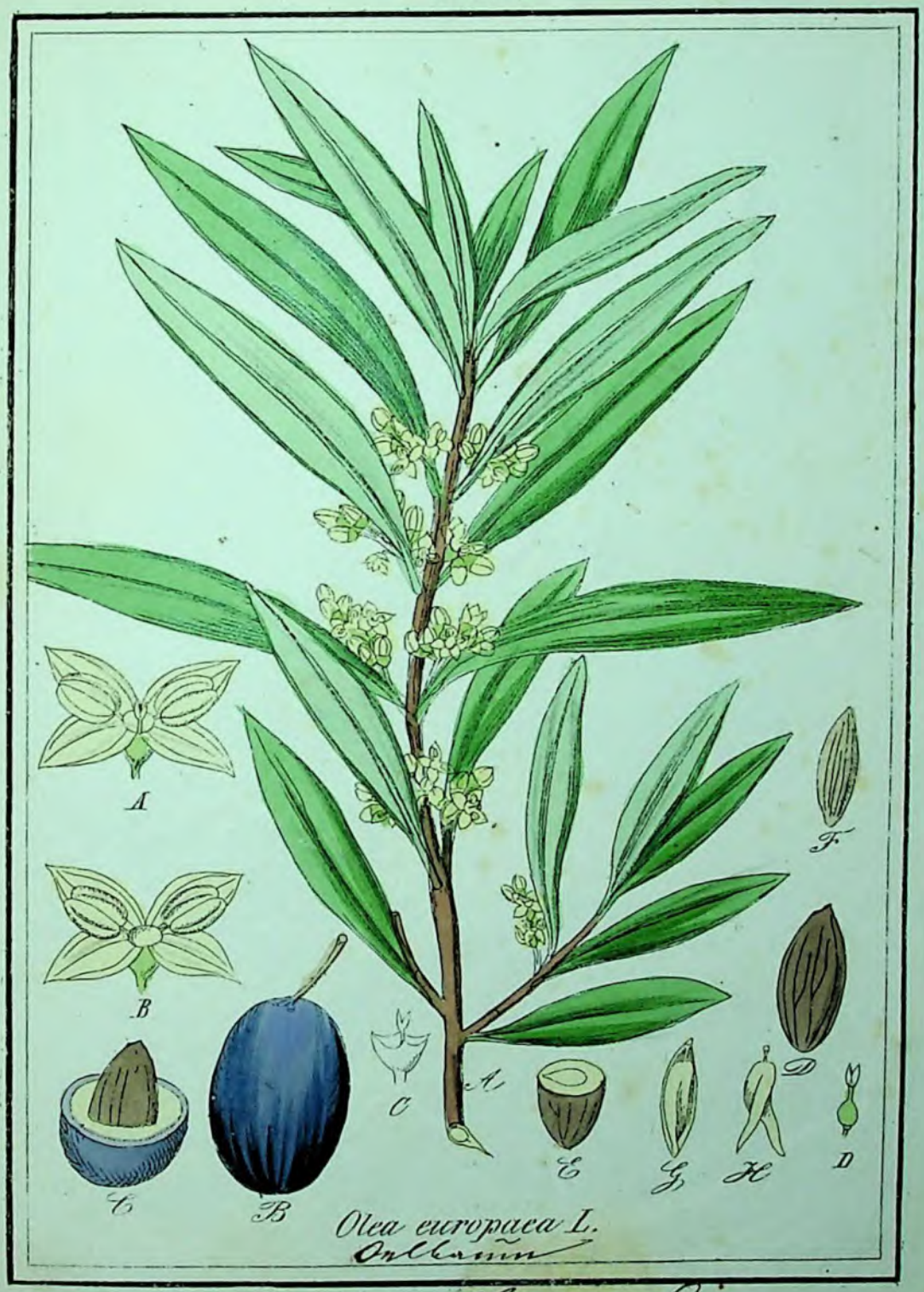

Olea europaea L.
Oelbaum

73. Ordg. Oleaceen.

46.

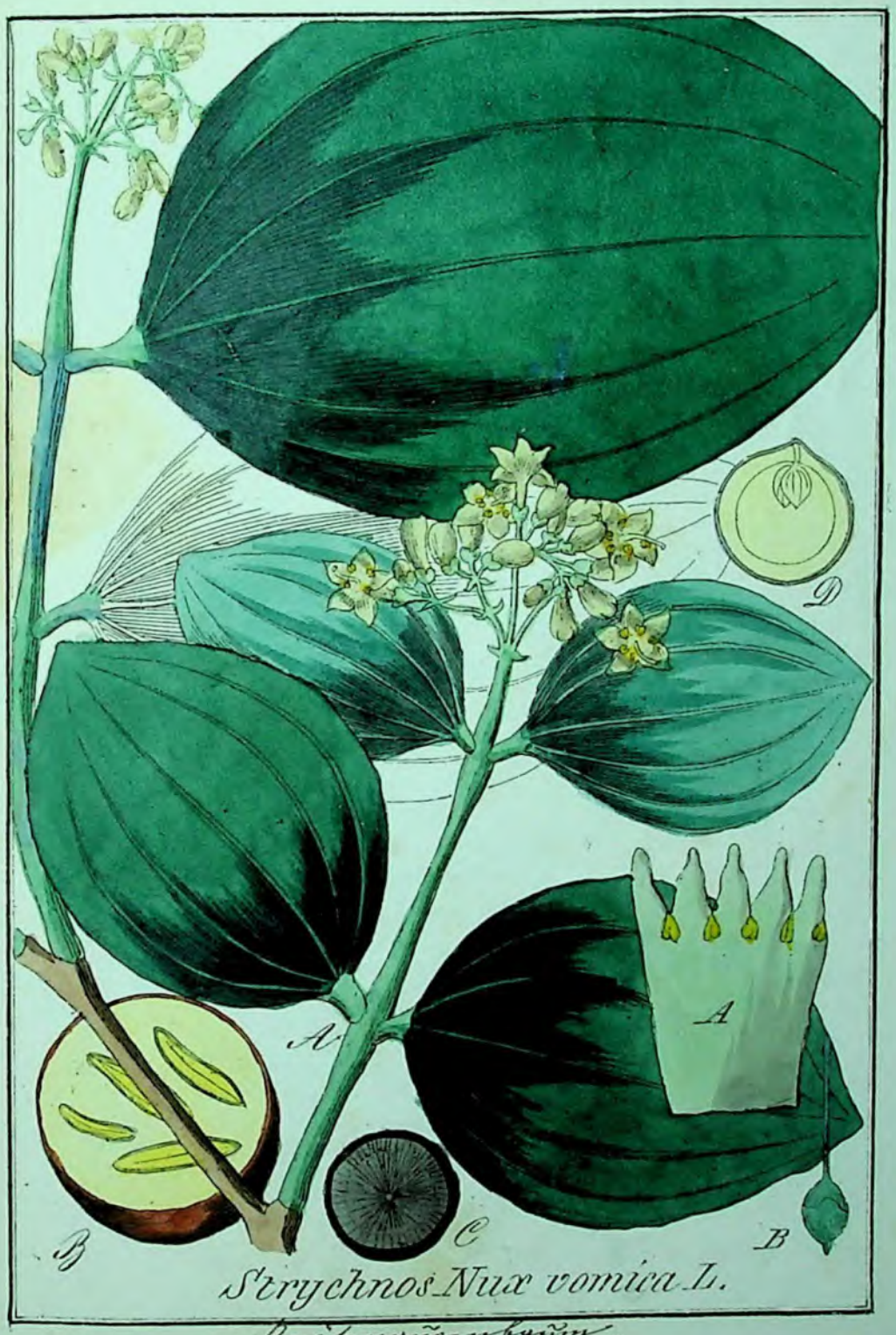

Strychnos Nux vomica L.

Krähenaugenbaum.

(76.) Apocyneen.

47.

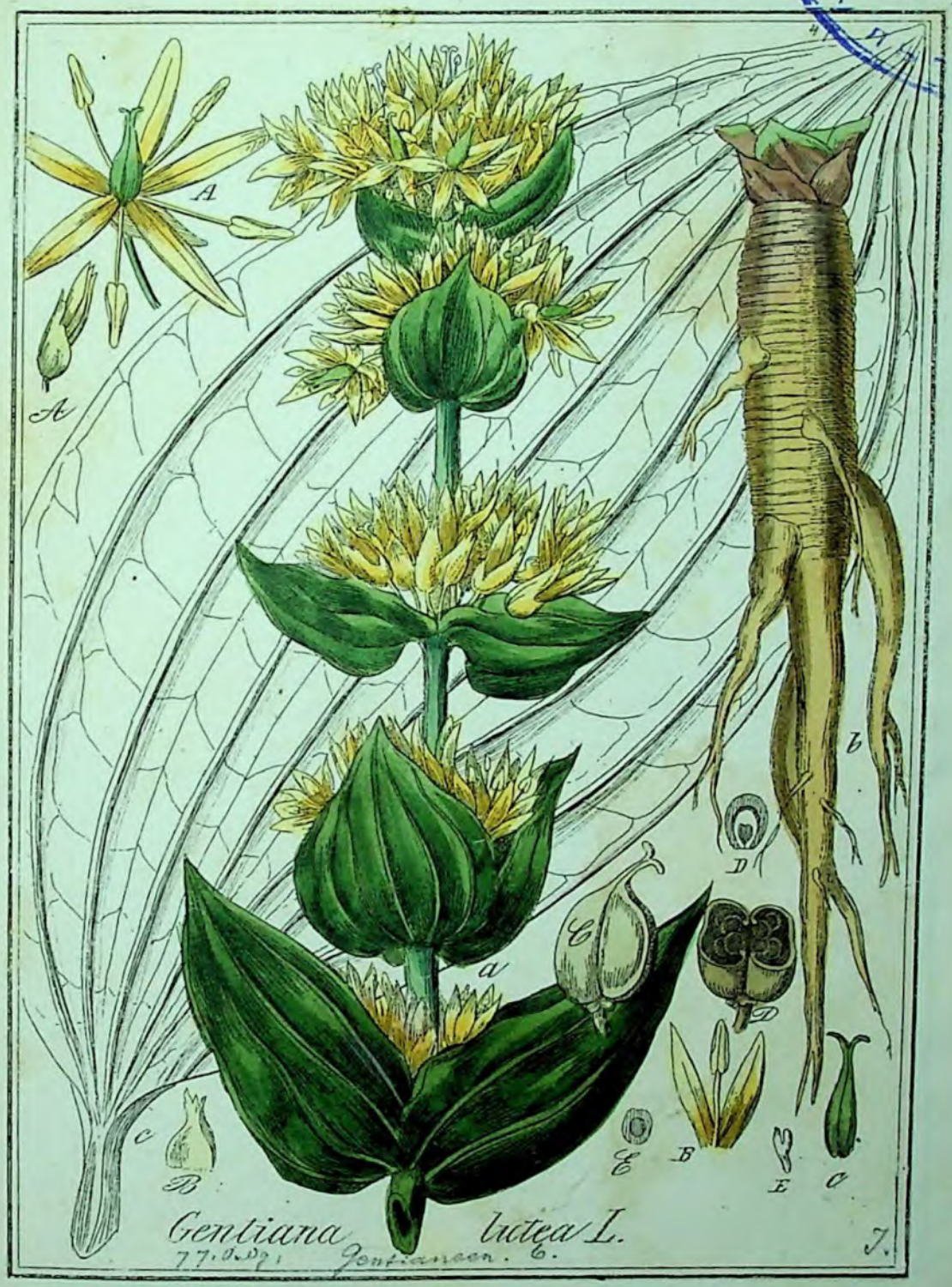

Природн. Музей
Наук. Т-ва ім. Шевченка

АН. УРСР
ЛЬВІВ Науковий
Природознавчий музей

48.

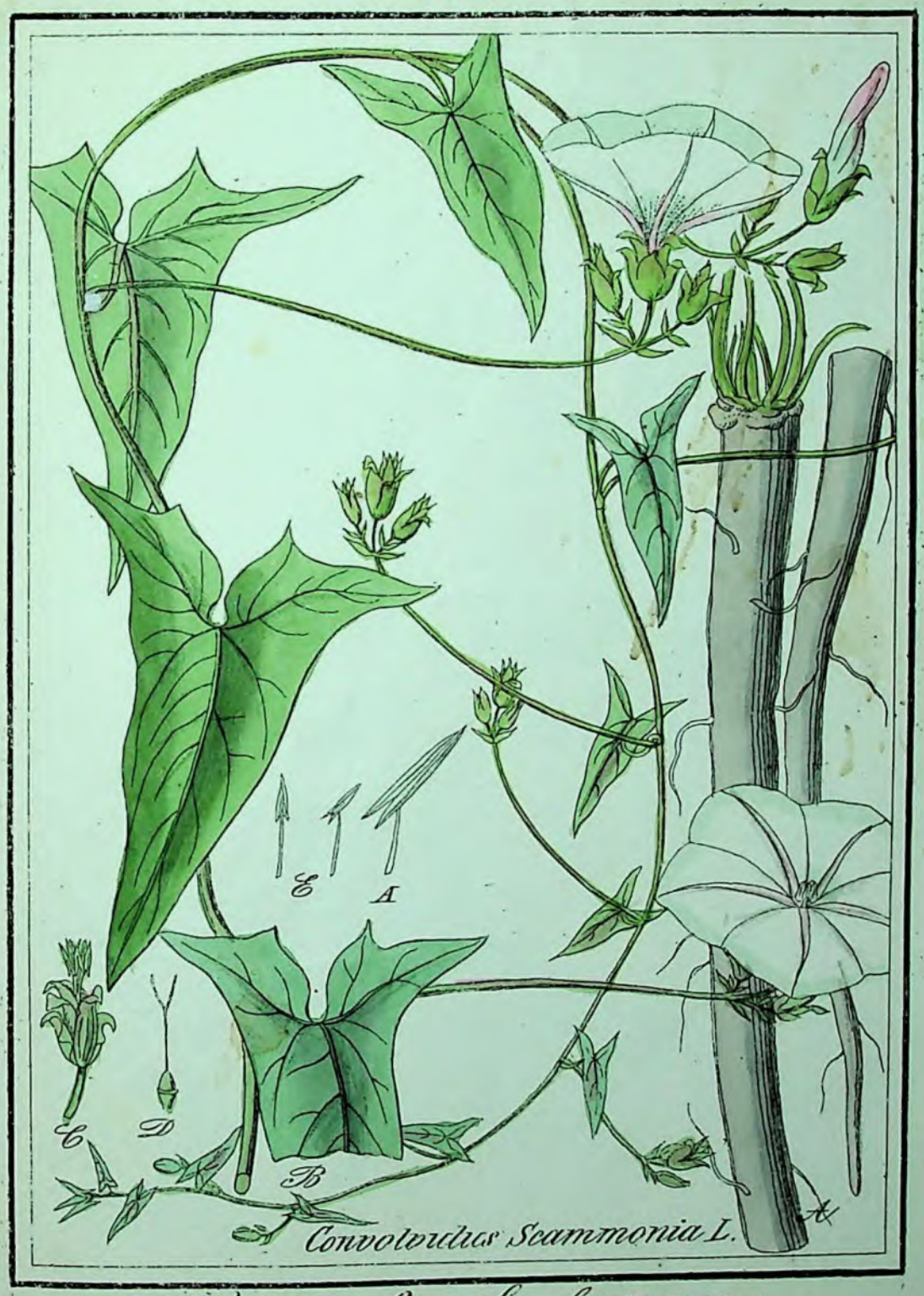

Convolvulus Scammonia L.

(79) Ord: Convolvulaceen.

A+

49.

Alkanna tinctoria Tausch.

(80) Boragineen · Anol.

A

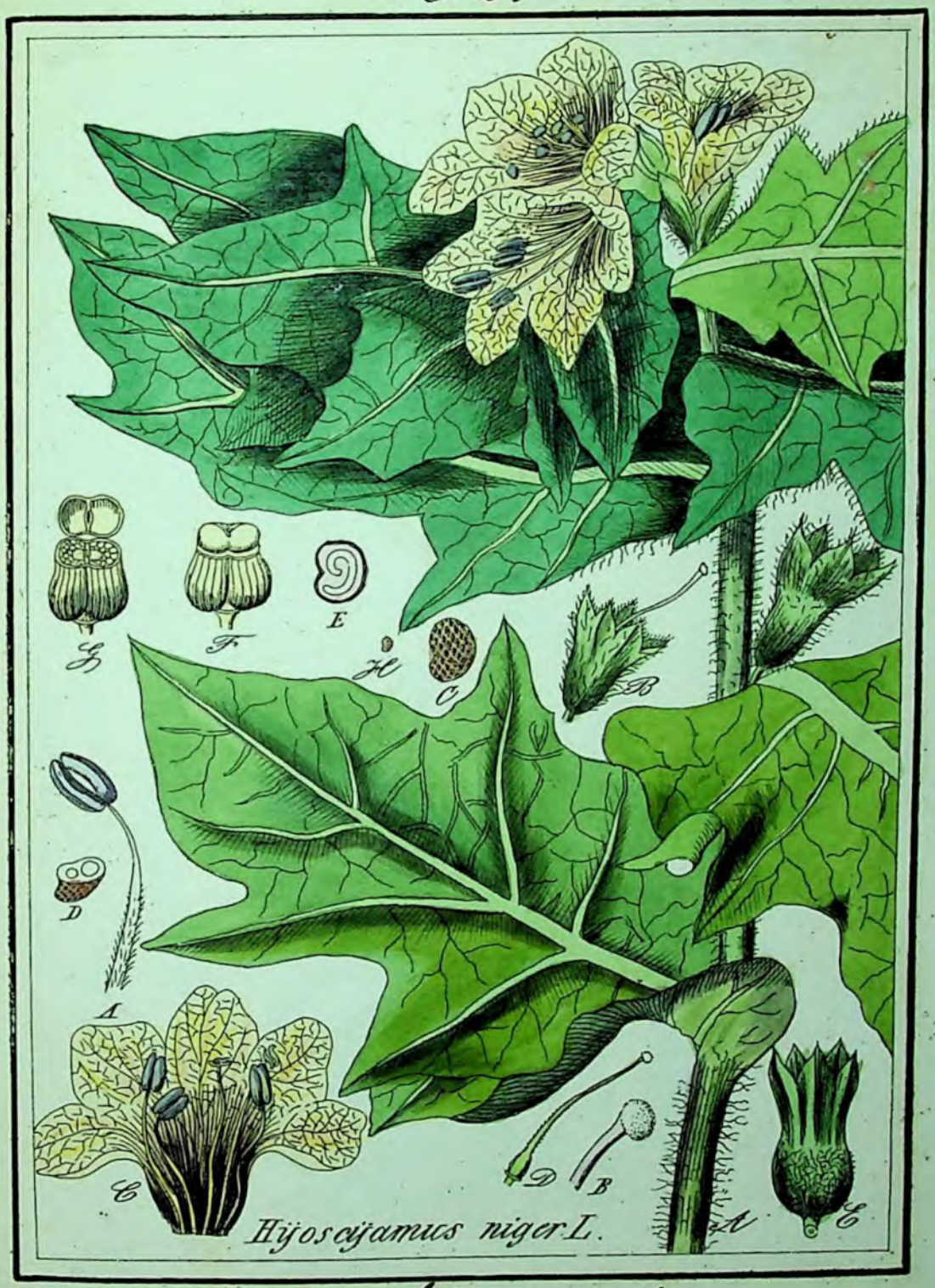

81. Ord. Solaneen. 6.

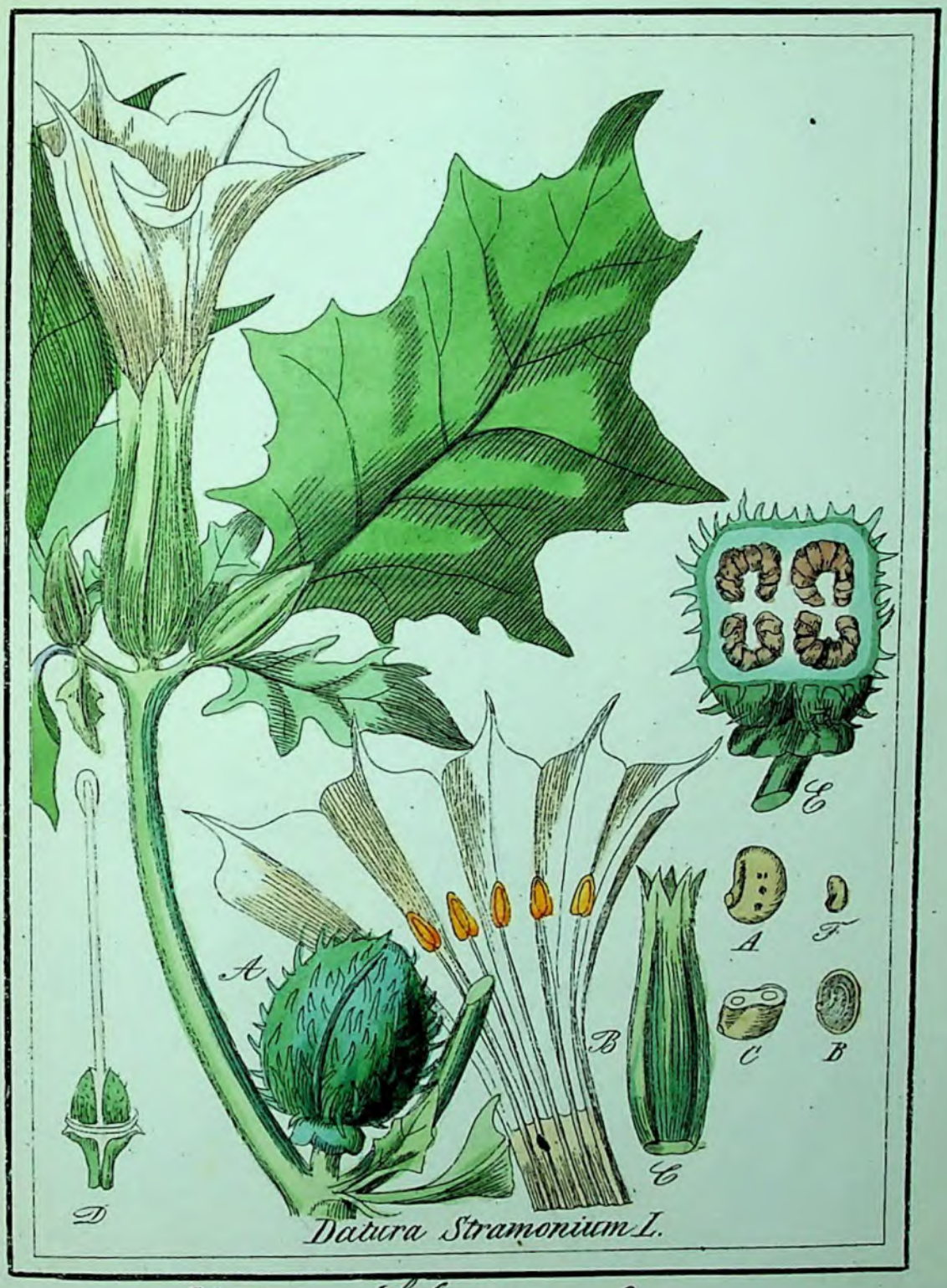

Datura Stramonium L.

81. Ord: Solaneen. 8.

J

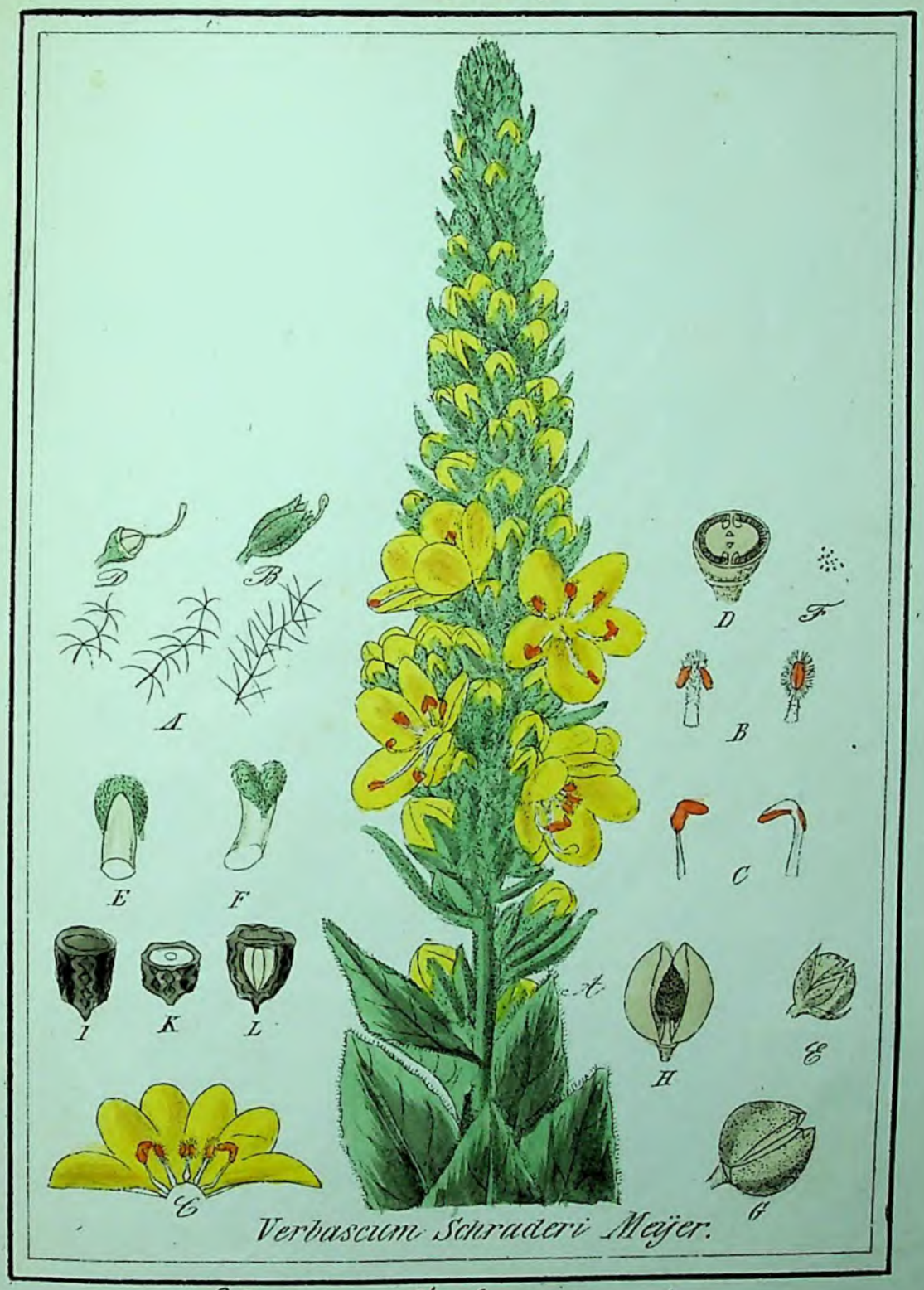

Verbascum Schraderi Meijer.

82. Ordy, Verbasceen. 1.

J

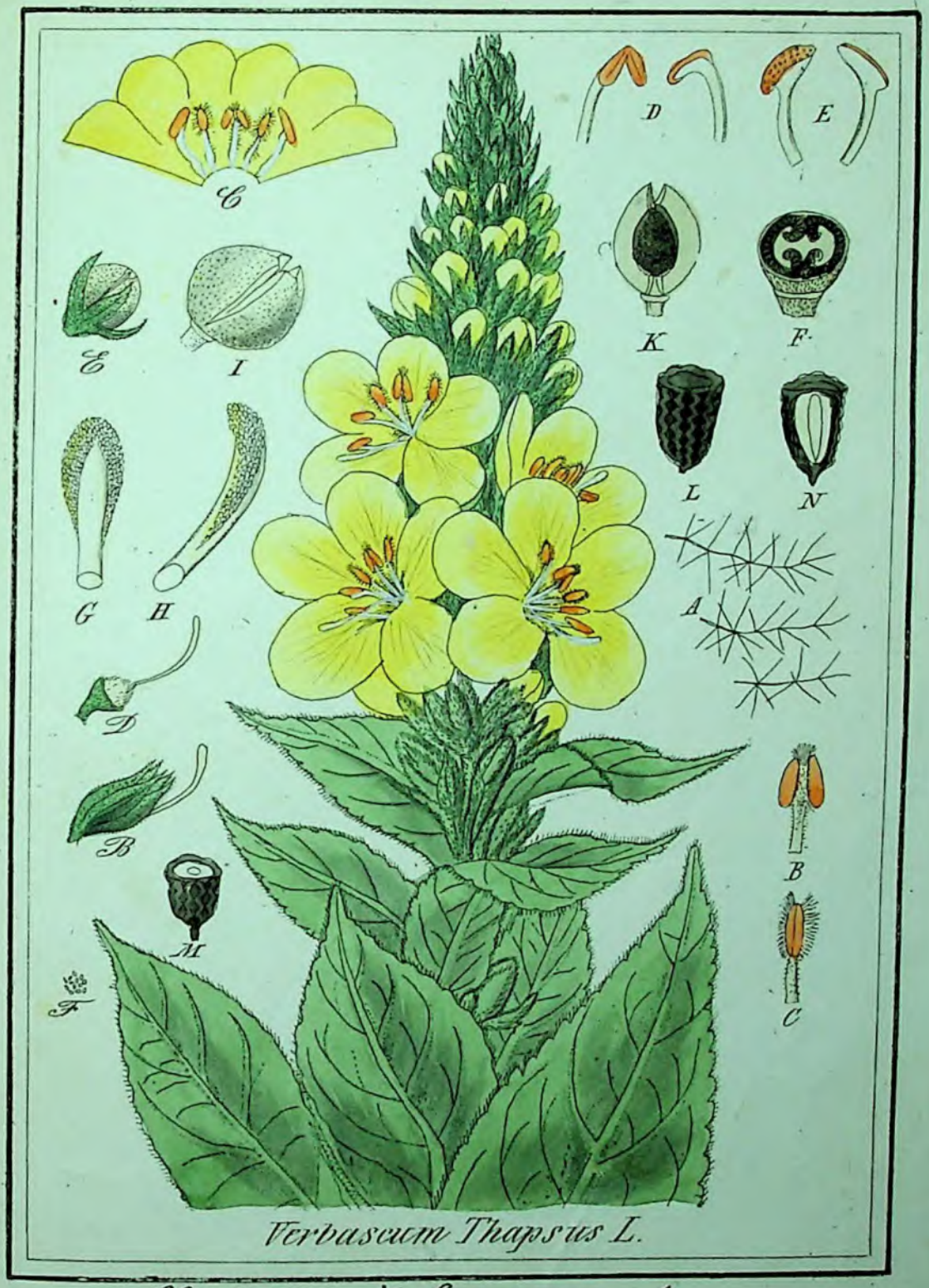

Verbascum Thapsus L.

82. Ord.: Verbasceen. 1.

54.

Digitalis purpurea L.

8. Ord: Antirrhineae. 2.

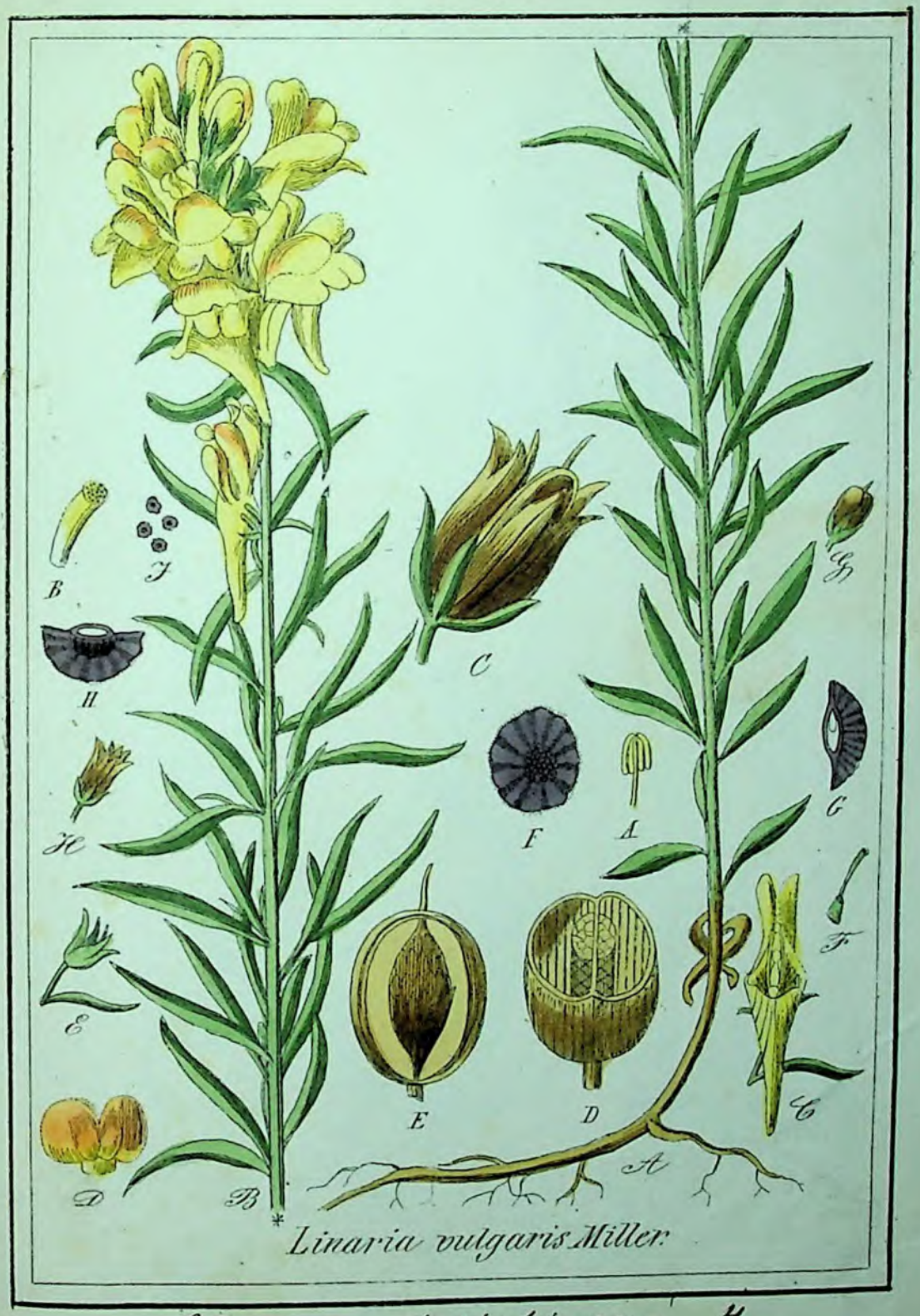

83. Ordg: Antirrhineen. 4.

56.

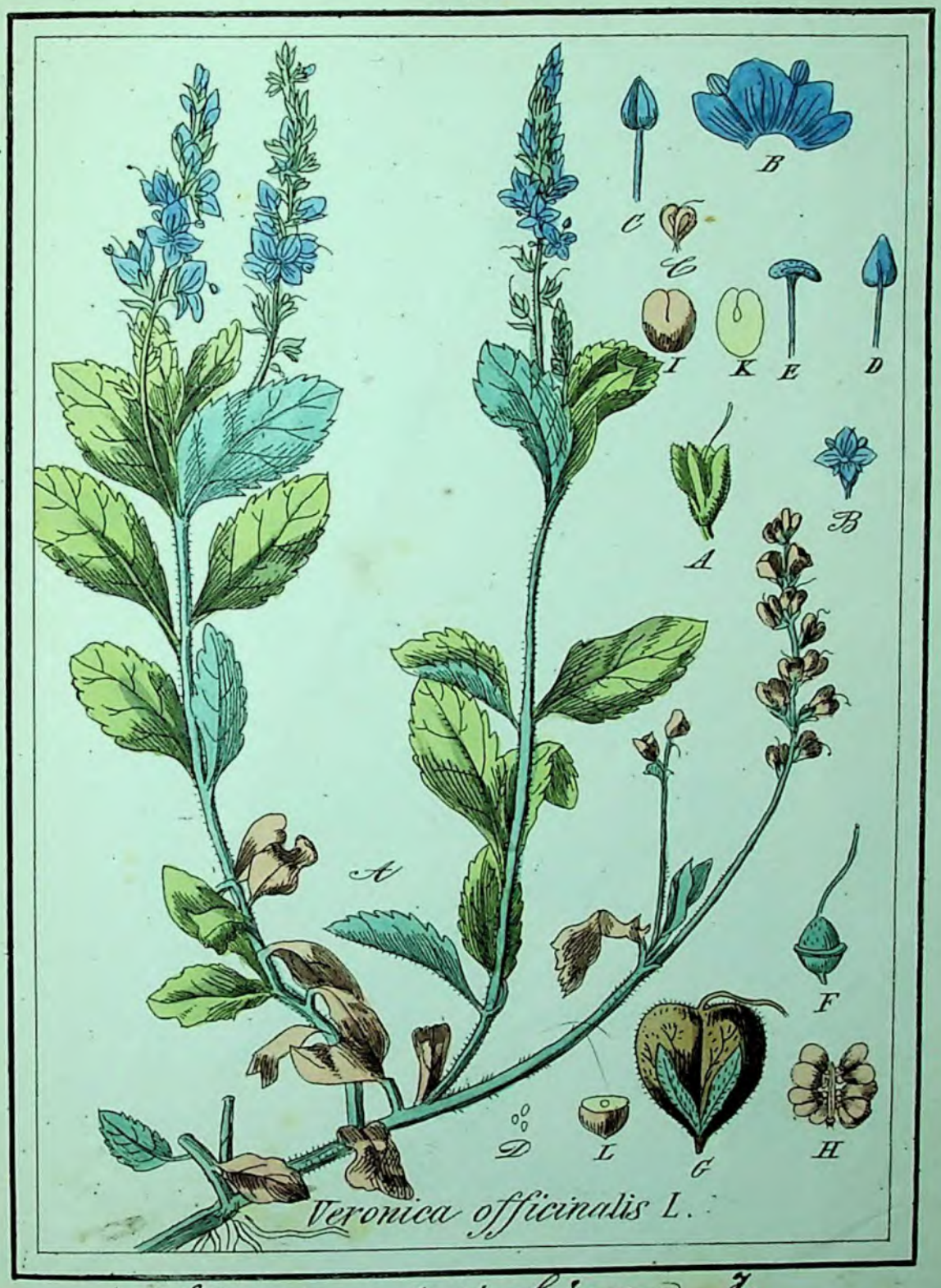

83. ord: Antirrhineen. 7.

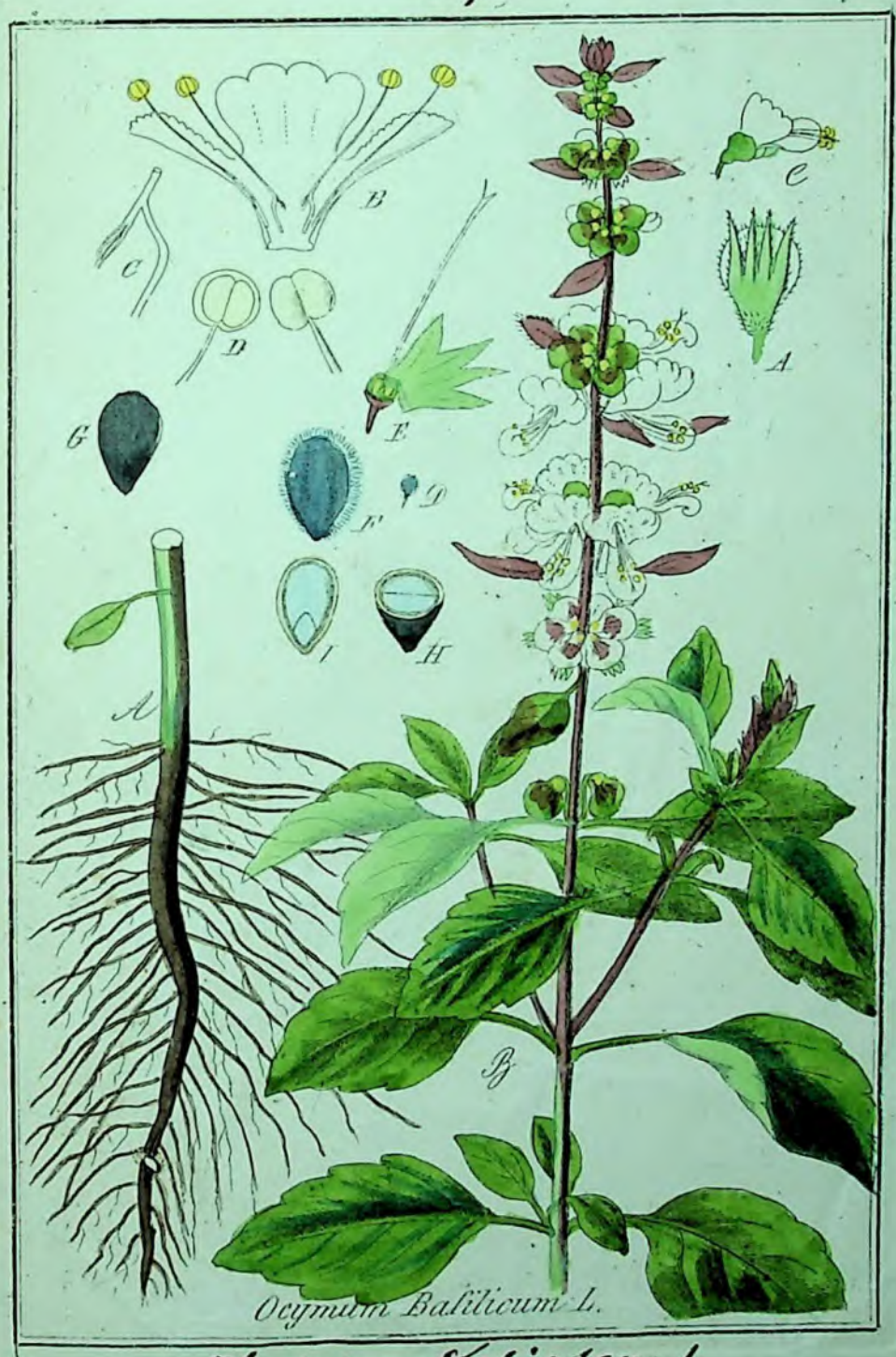

Ocymum Basilicum L.

86. Ord: Labiaten 1.

161

58.

86. Ord. Labiaten 2.

7

59.

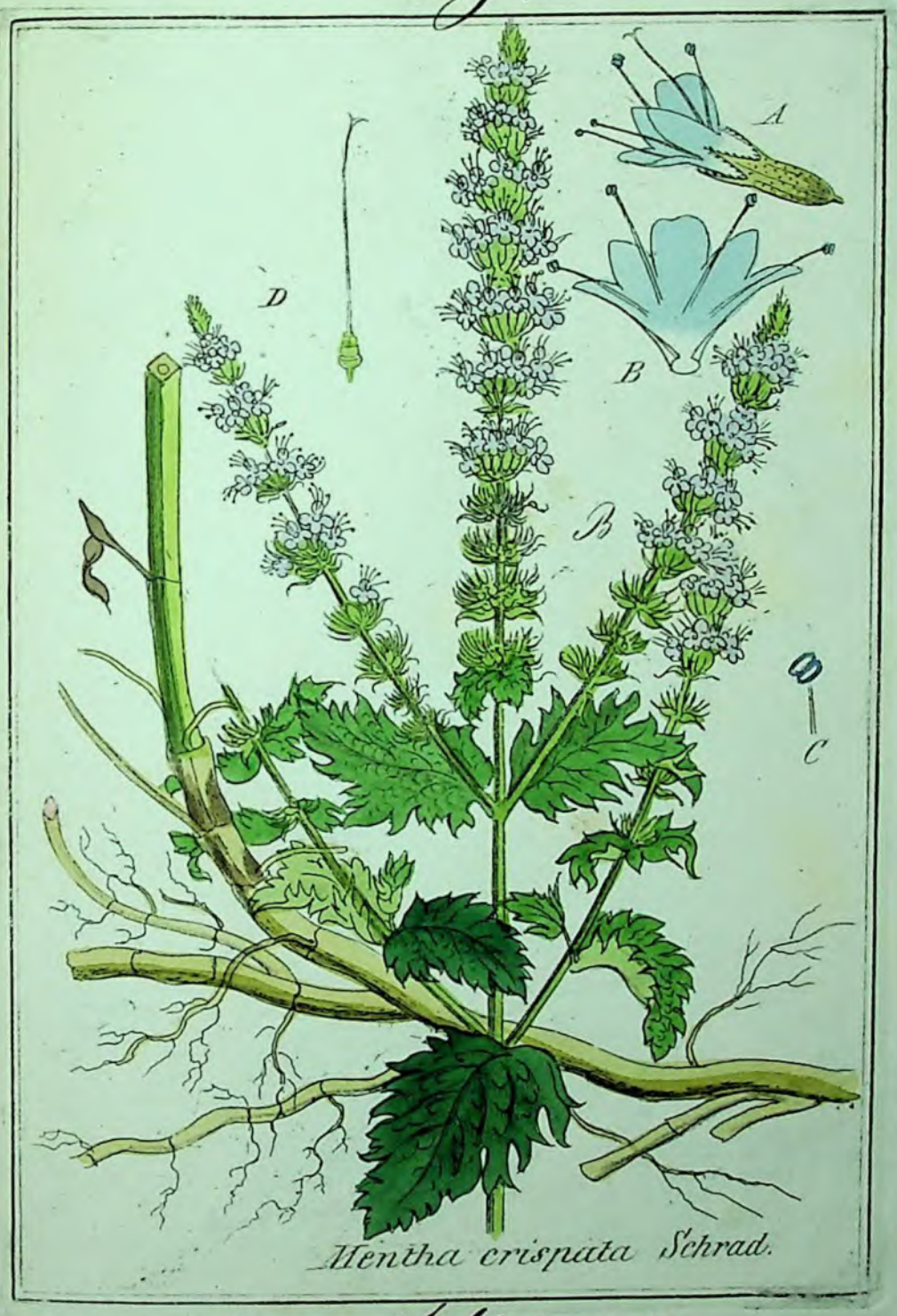

86. Ord: Labiaten 4.

eine Form der M. sylvestris. Willd. 1. 122.

169

60.

86. Ordg. Labiaten. 4.

Grün Form der M. piperita Rilbe 2. 425.

Mentha piperita L.

86. Ord. Labiaten. 4.

62.

Rosmarinus officinalis. L.

86. Ord: Labiaten. 7.

166

63.

86. Ordn. Labiaten. 9.

163

64.

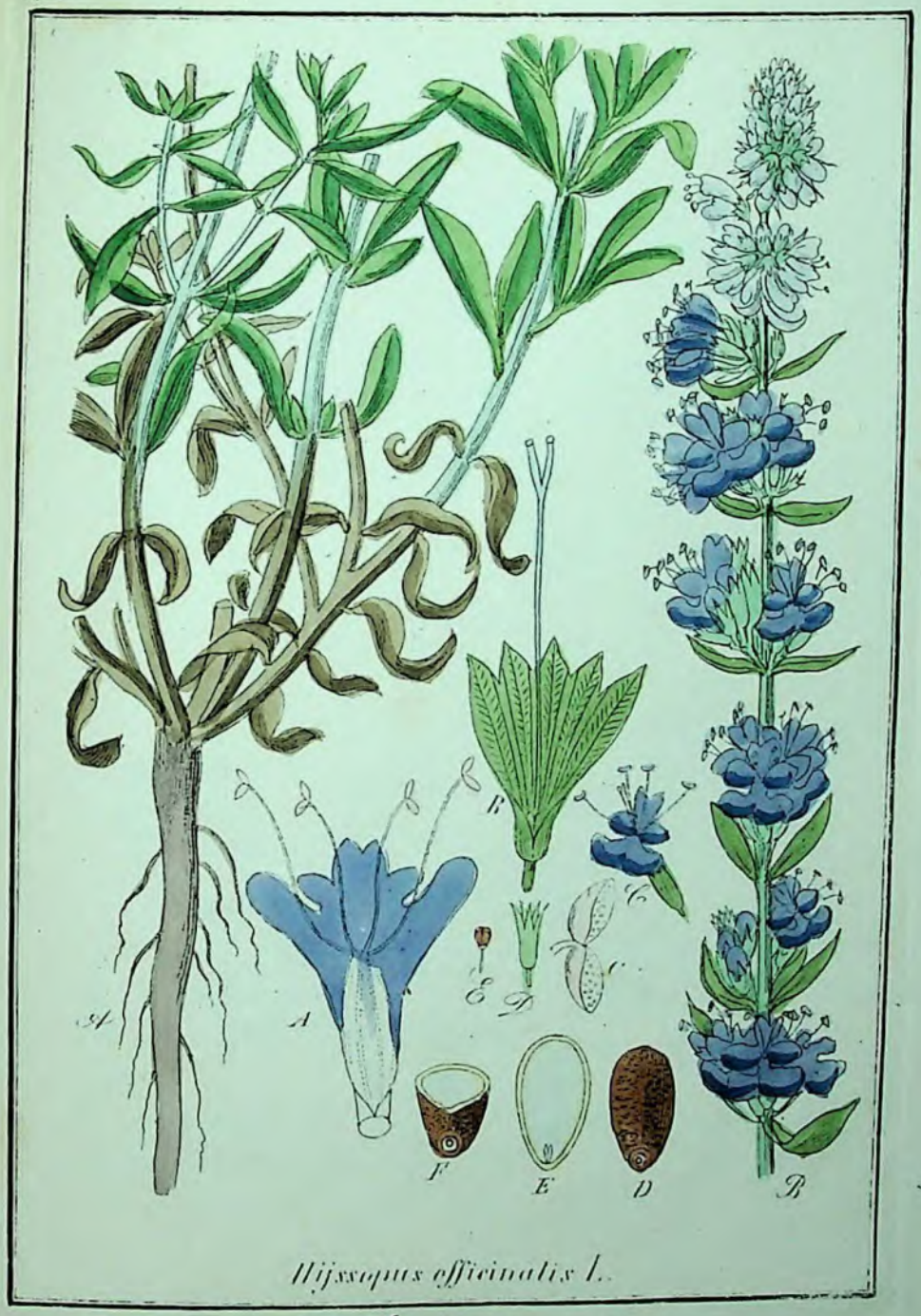

Hyssopus officinalis L.

86. ord: Labiaten. 17.

162

65.

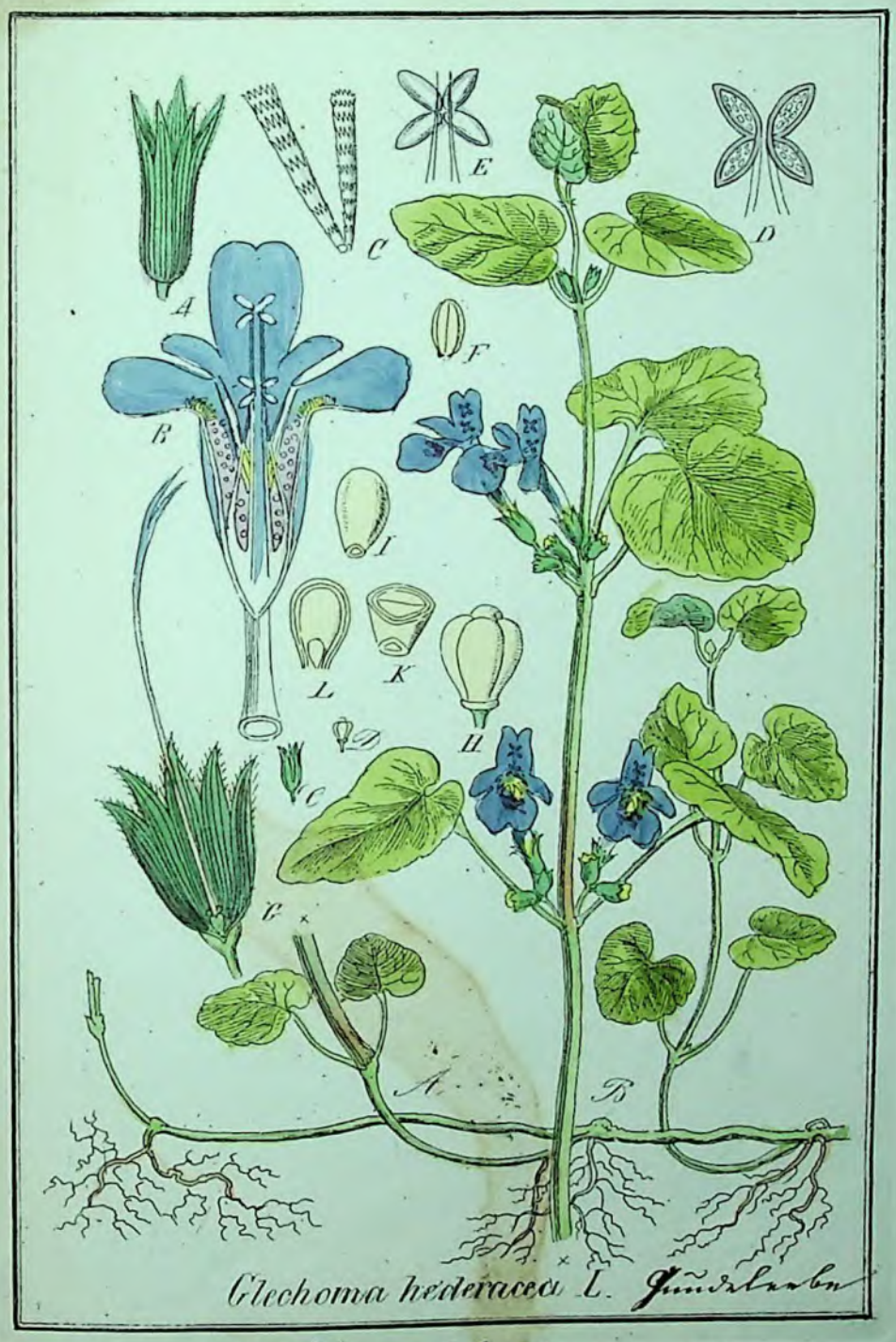

Glechoma hederacea L. Gundelrebe

86. Ord.: Labiaten 19.

66.

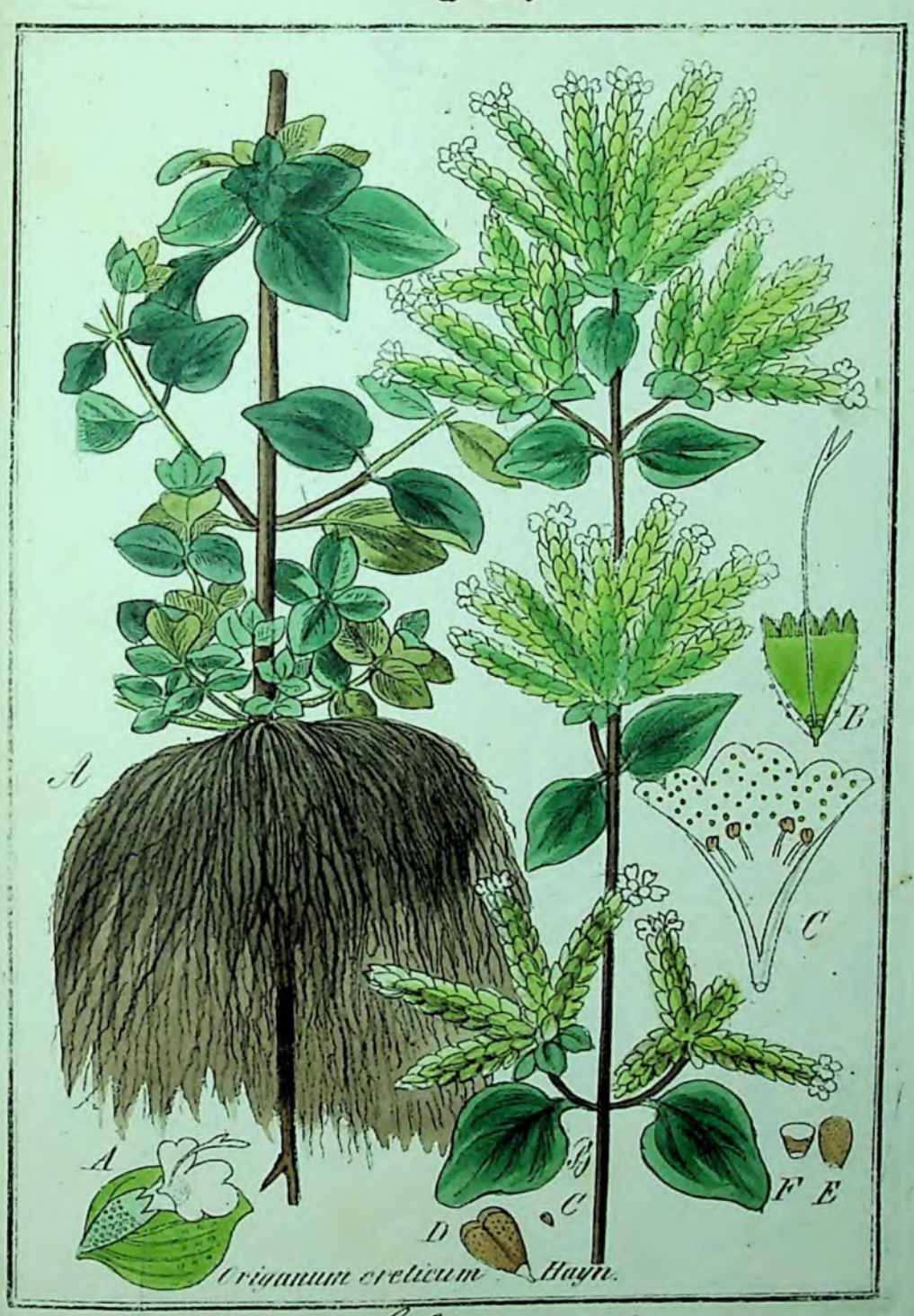

(86) aus Labiaten

Природничий музей Нак. Т. ім. Шевченка ЛЬВОВ

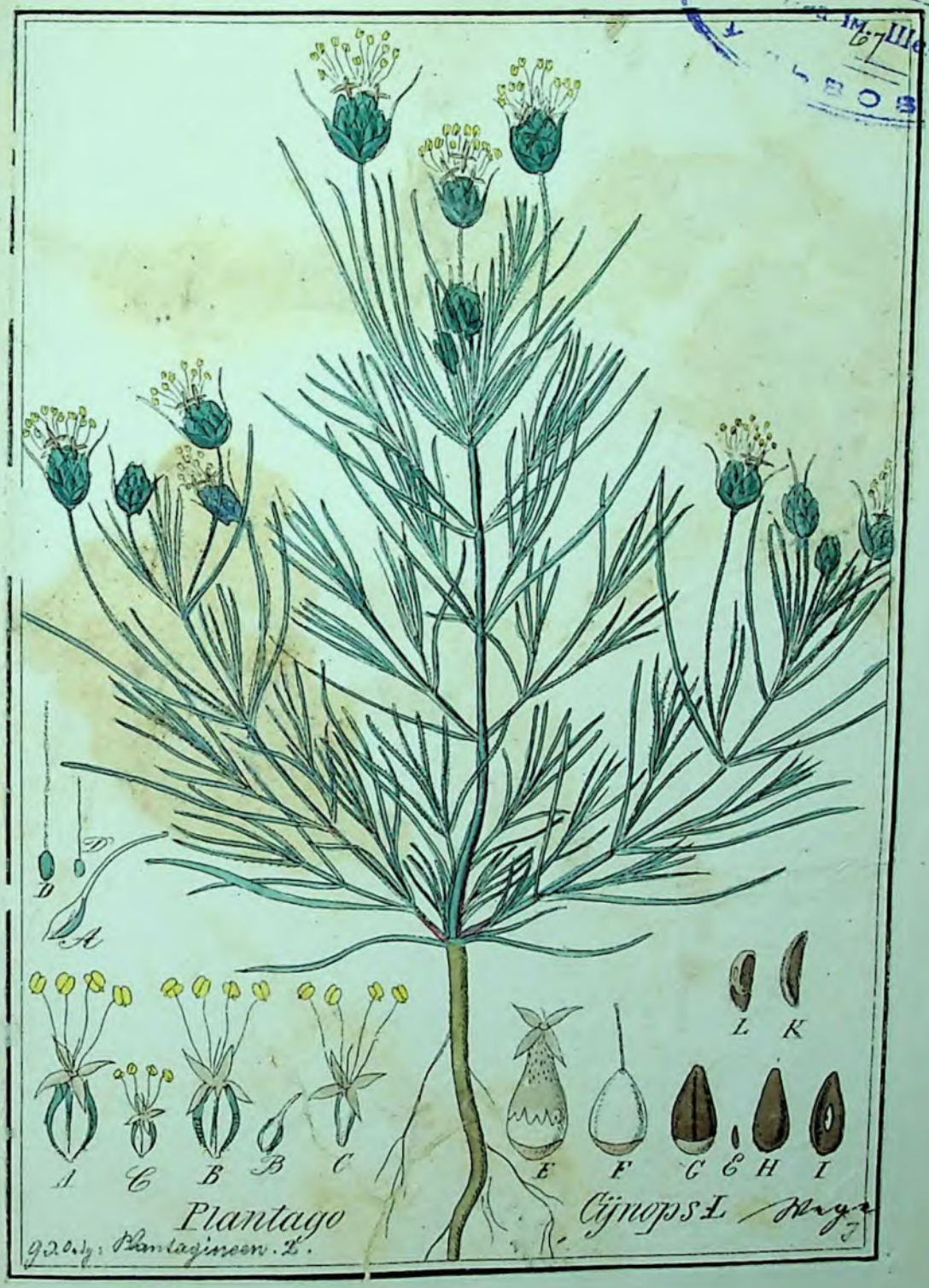

Природничий Музей
Наук. Т-ва ім. Шевченка
Львів

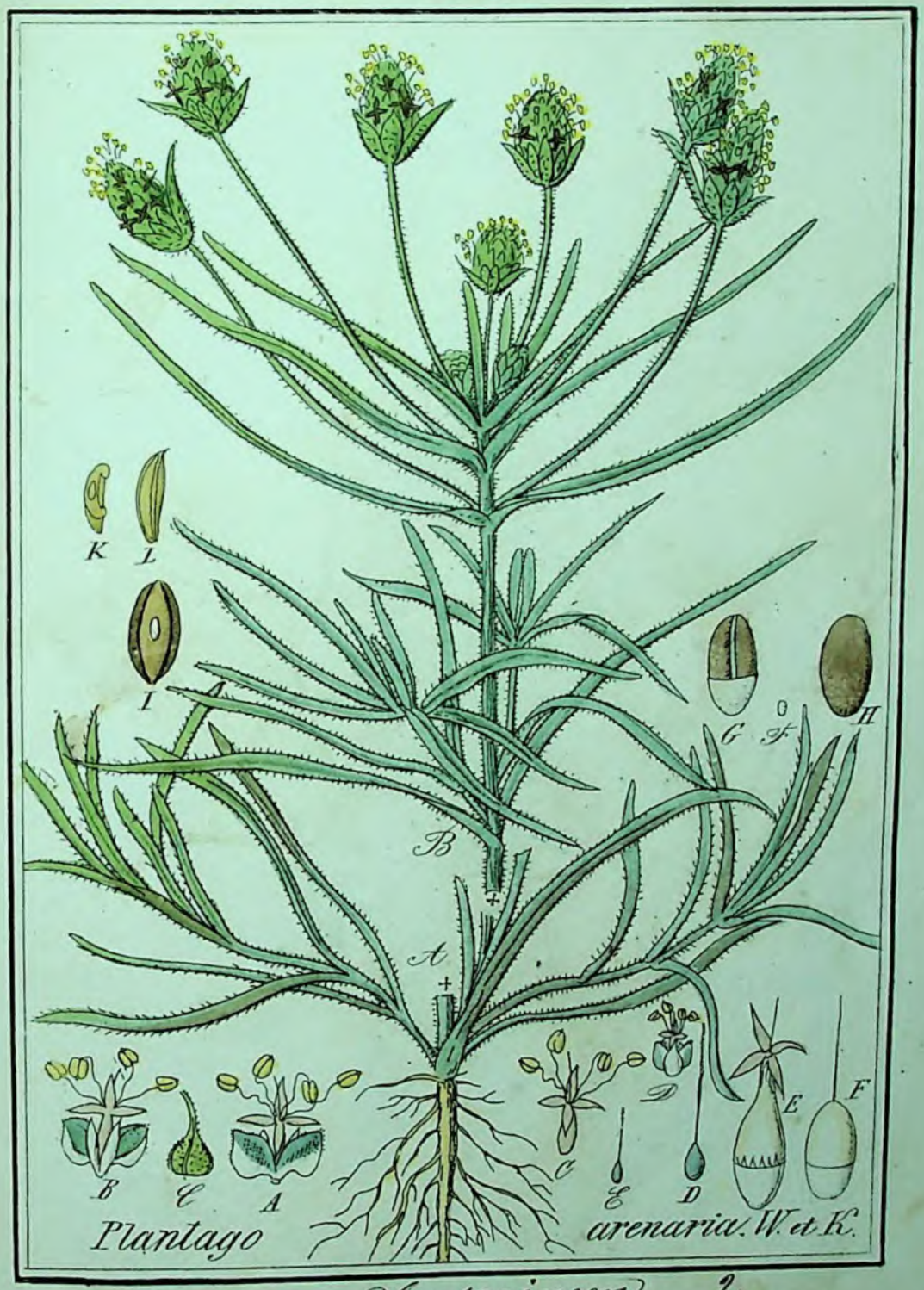

Gen. ordo, Plantagineen. 2.

J

69.

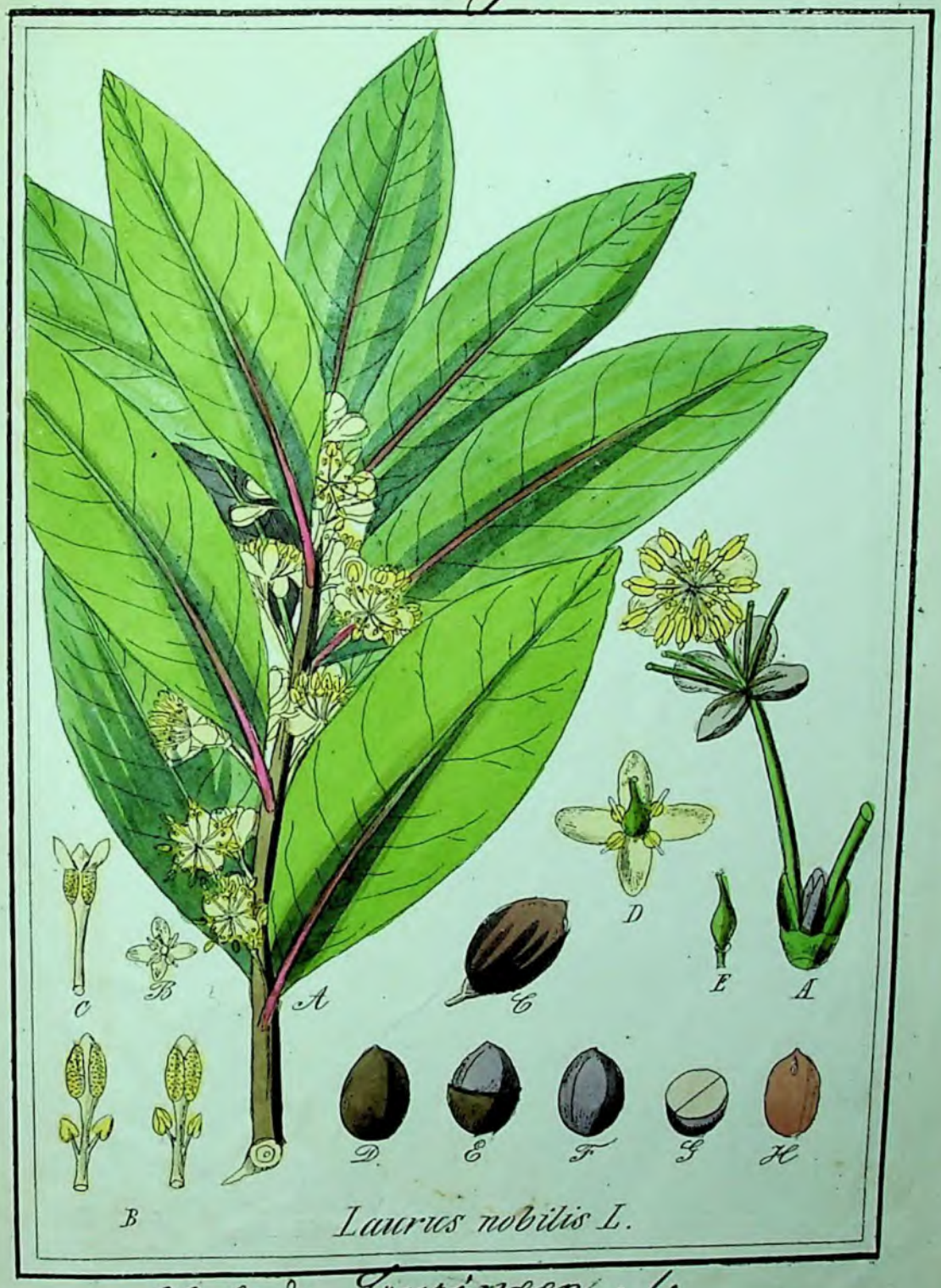

gg. ord: Laurineen. 1.

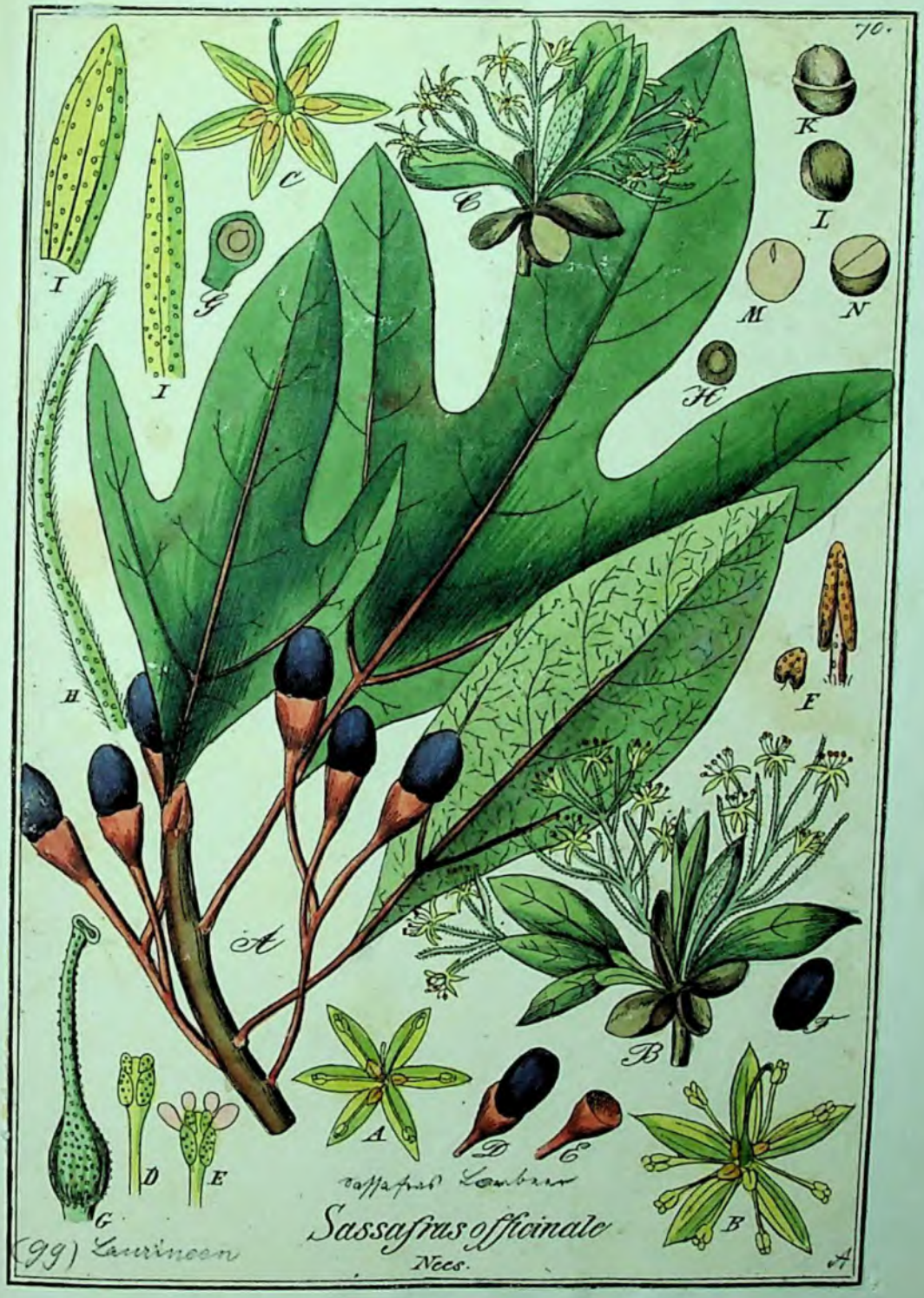
70.
K
L
M
N
H
C
C
I
I
G
H
F
A
B
G
A
D
E
D
E
G
B
A
Sassafras officinale
Nees.
(99) Laurineen

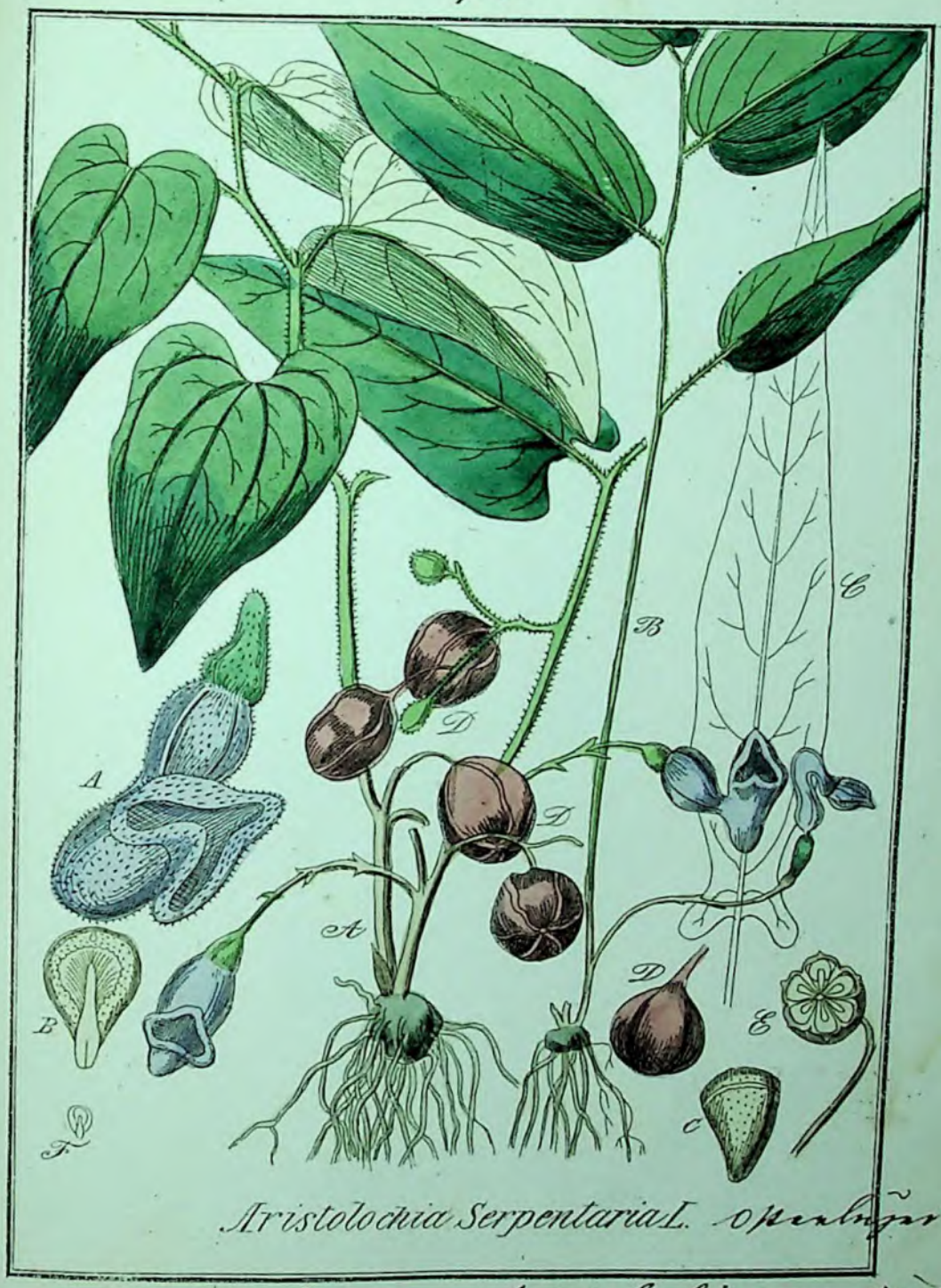

Aristolochia Serpentaria L. Osterluzei

(103.) Only: Aristolochieae. Nutl.

29

72.

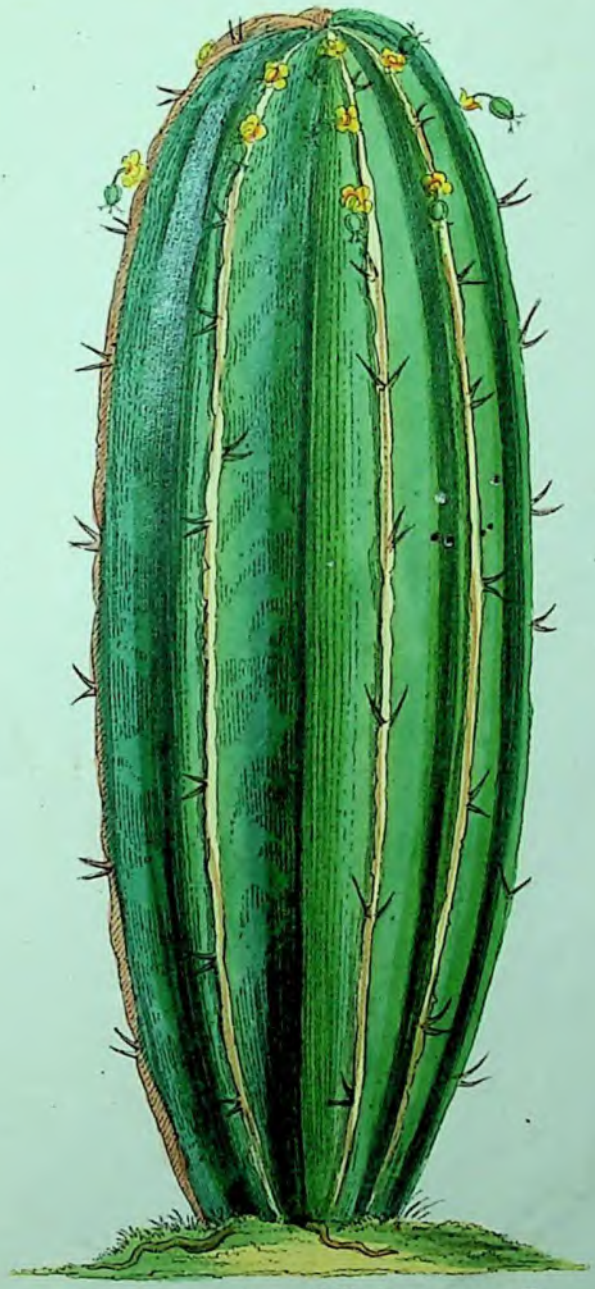

Euphorbia officinarum L.

(105) Ord: Euphorbiaceen.

A+

73.

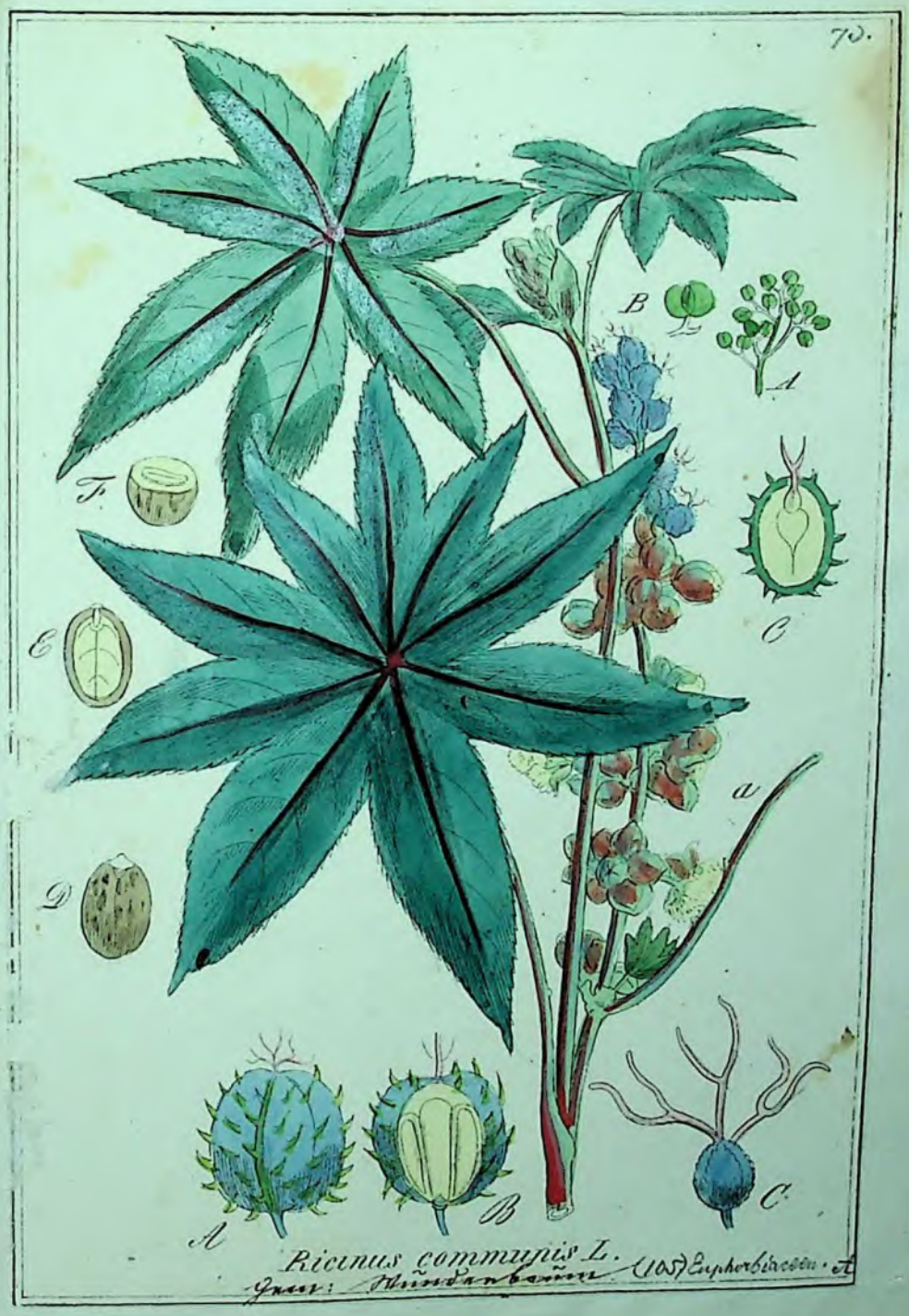

Ricinus communis L.
Gnur: Wunderbaum (105) Euphorbiaceen. ♂

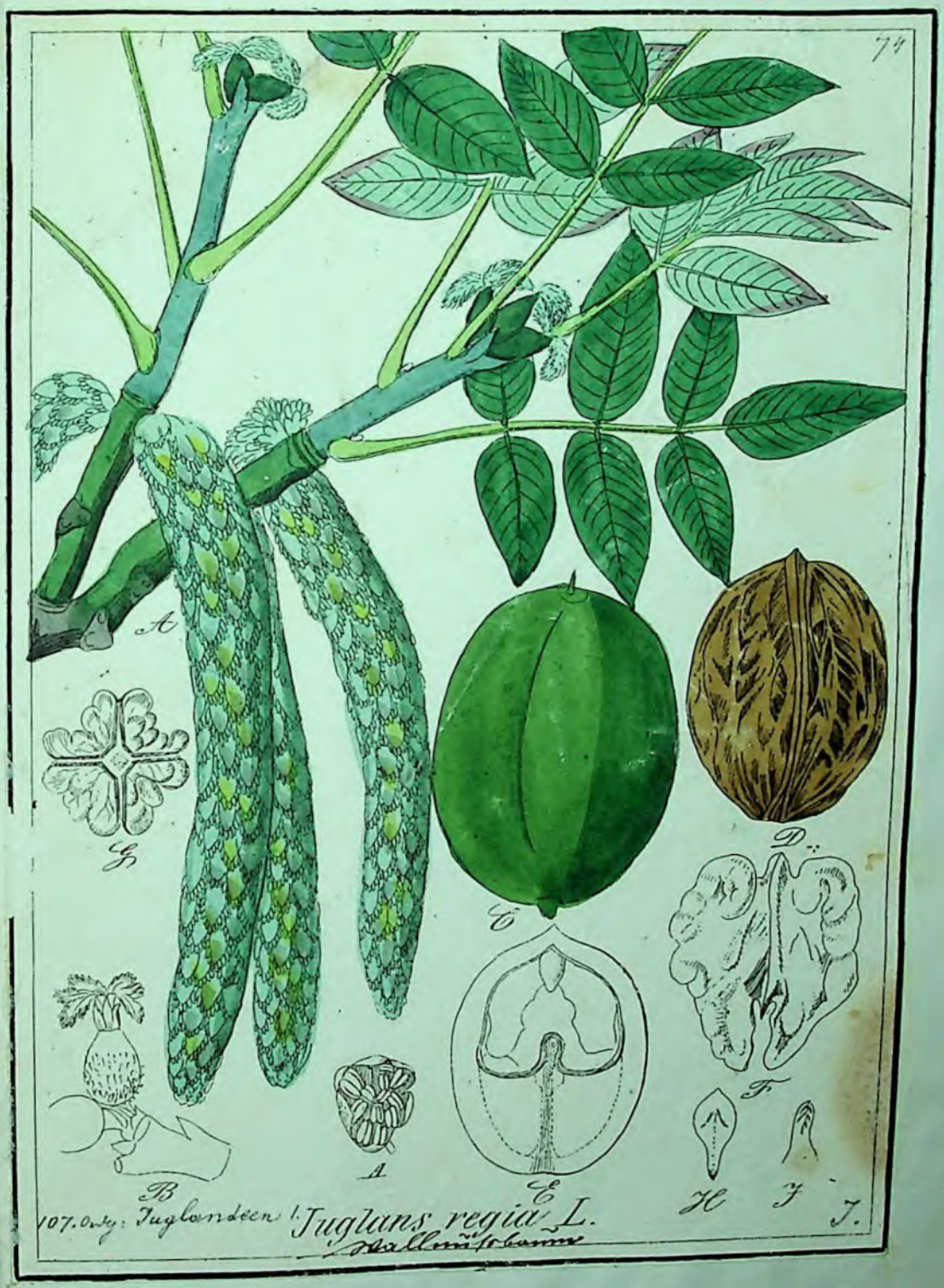
74
A
B
C
D
E
F
G
H
I
J
107. Ordg: Juglandeen l. Juglans regia L.
Wallnußbaum

75.

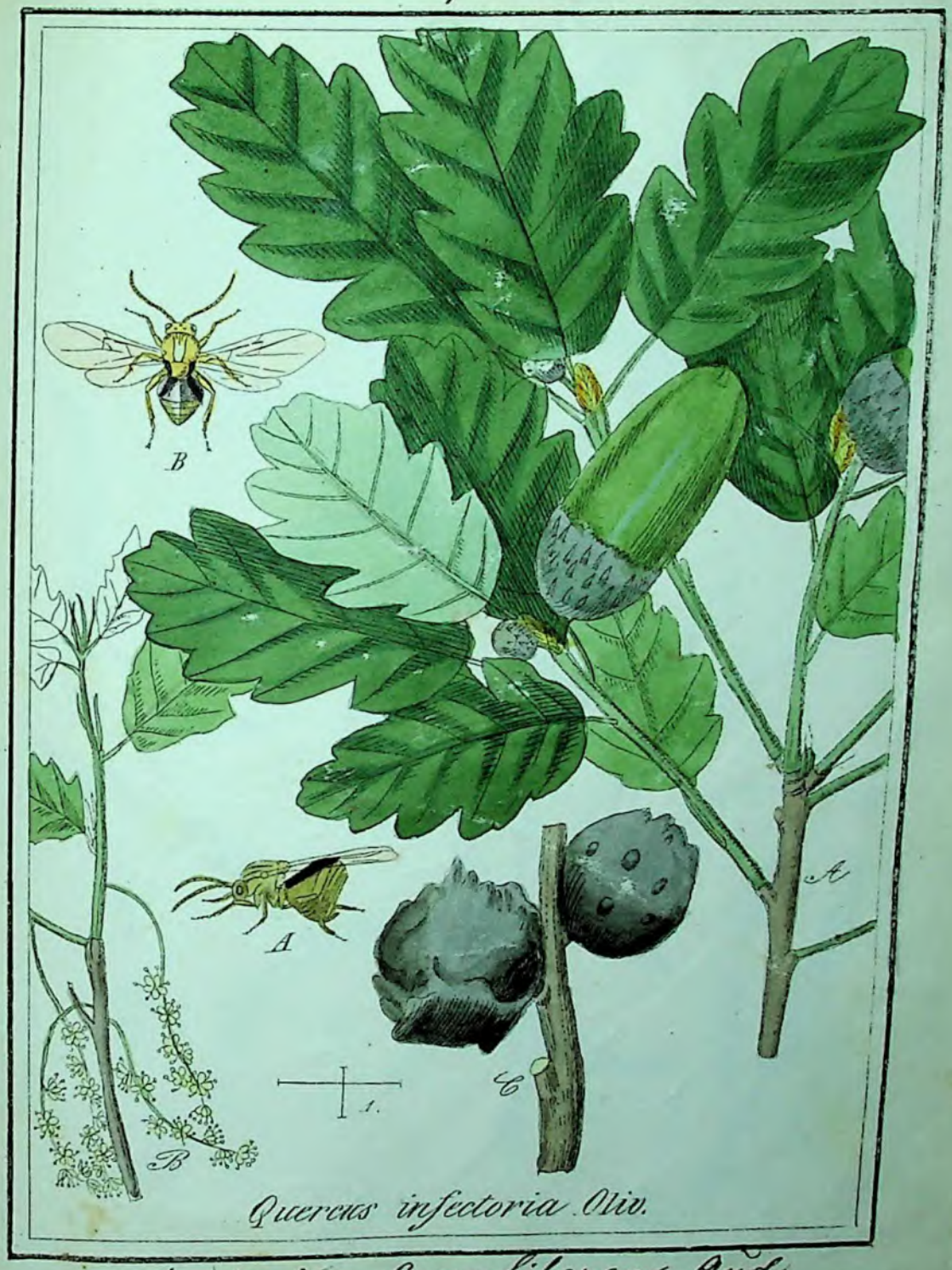

Quercus infectoria Oliv.

(108). Ordg. Cupuliferen Aucl

76.

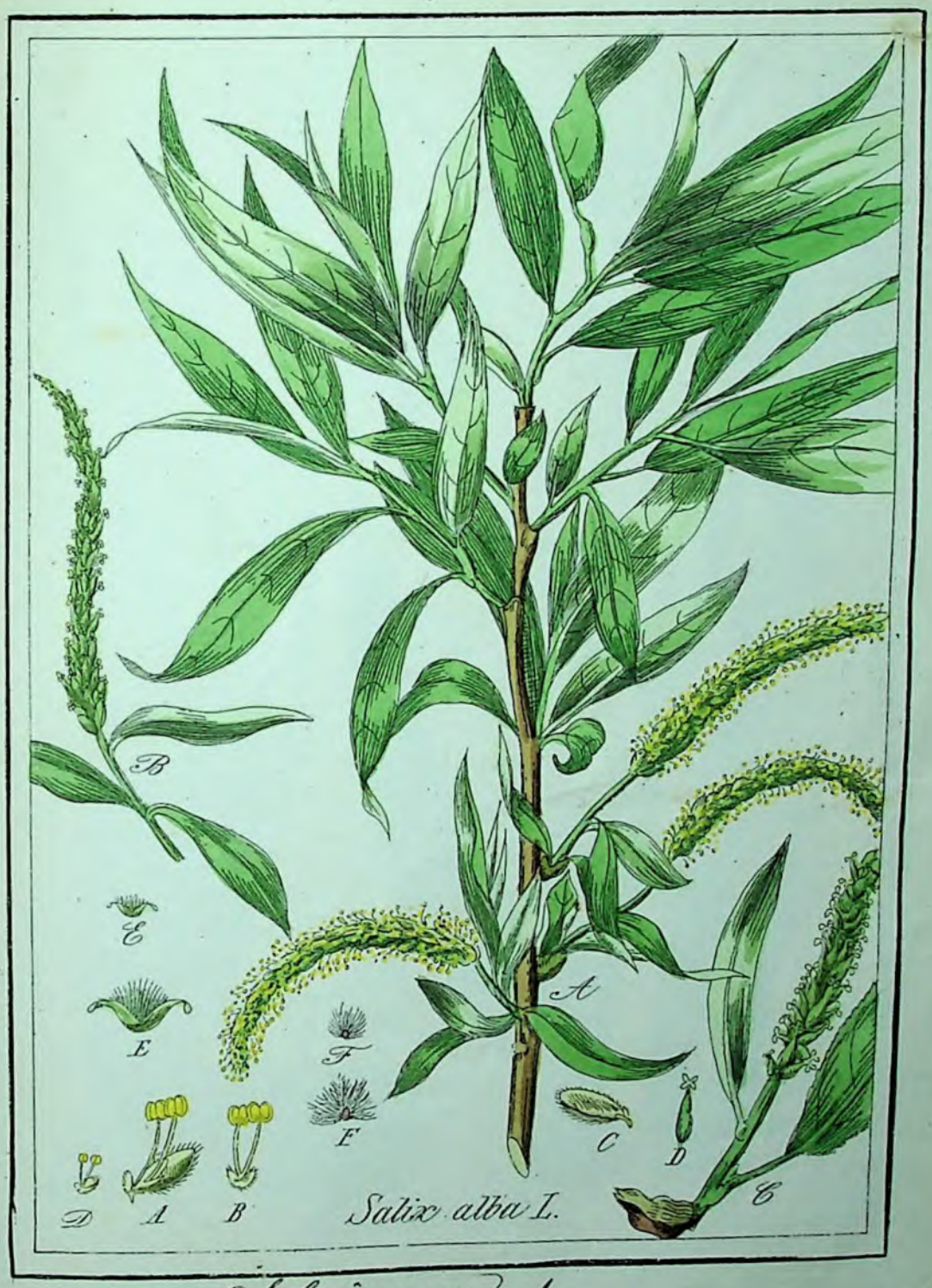

109. Ord. Salicineae 1.

77.

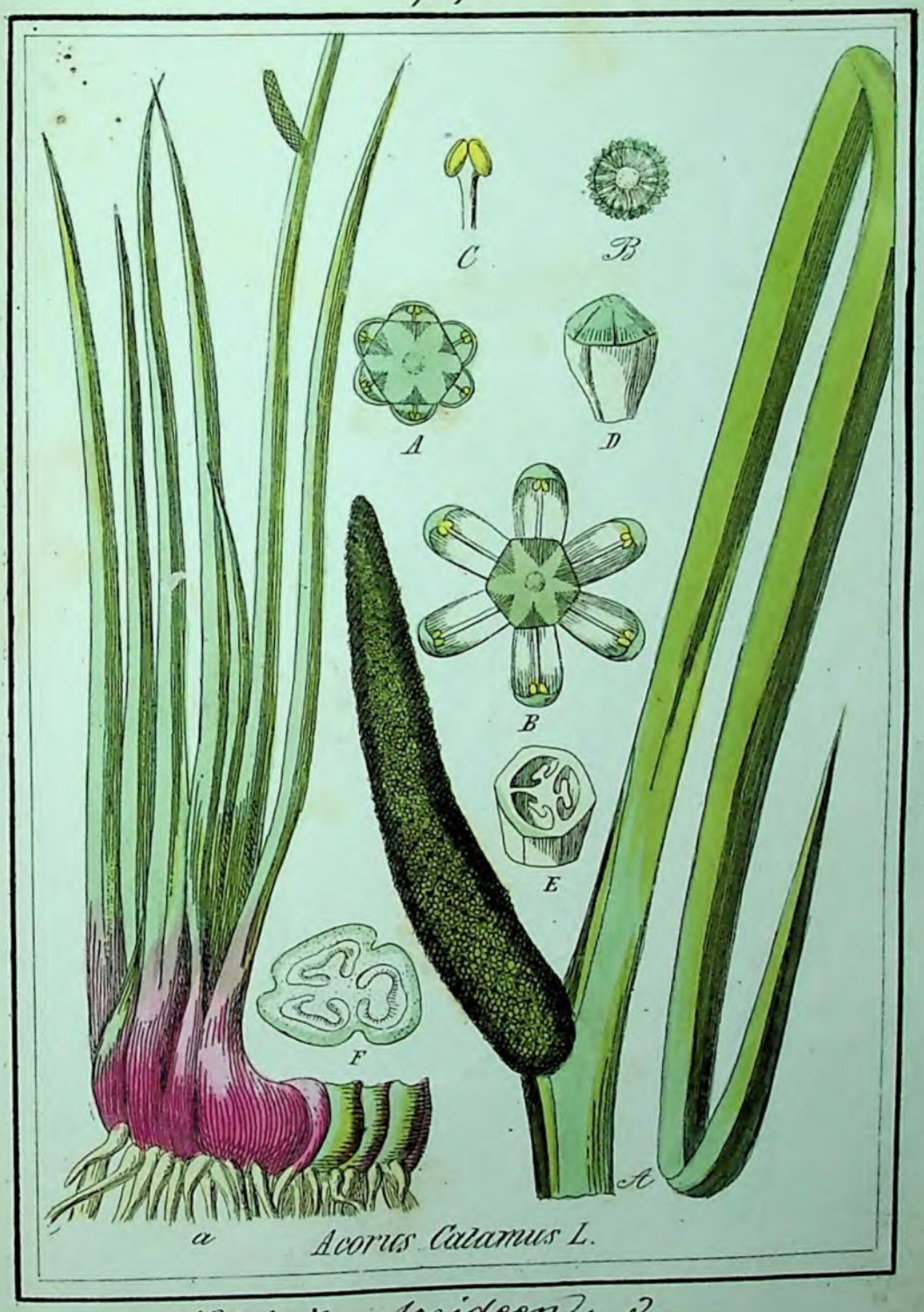

Acorus Calamus L.

121. ord. Aroideen. 3.

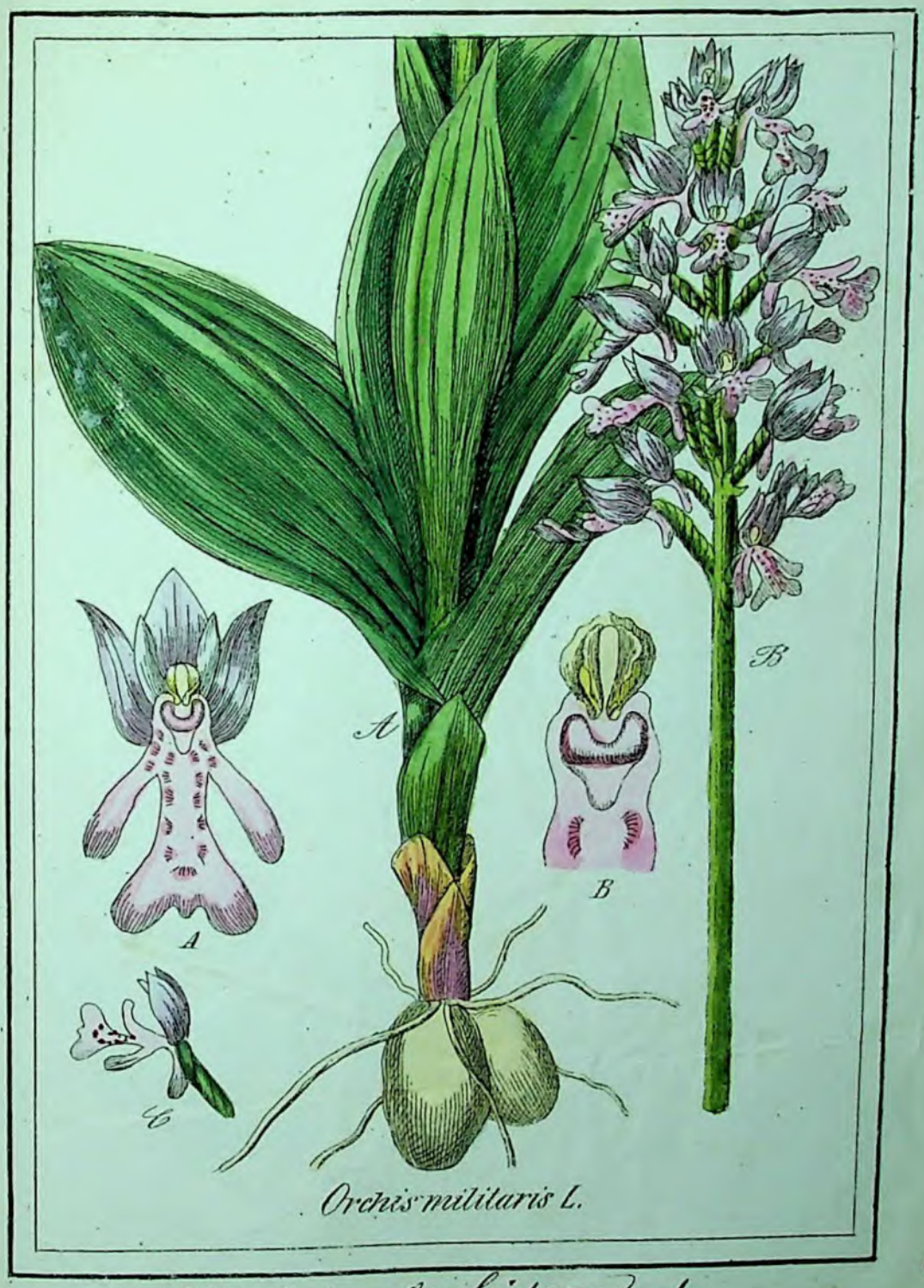

122. Ordg: Orchideen. 1.

Природничий Музей
Наук Т-ва ім. Шевченка
у Львові

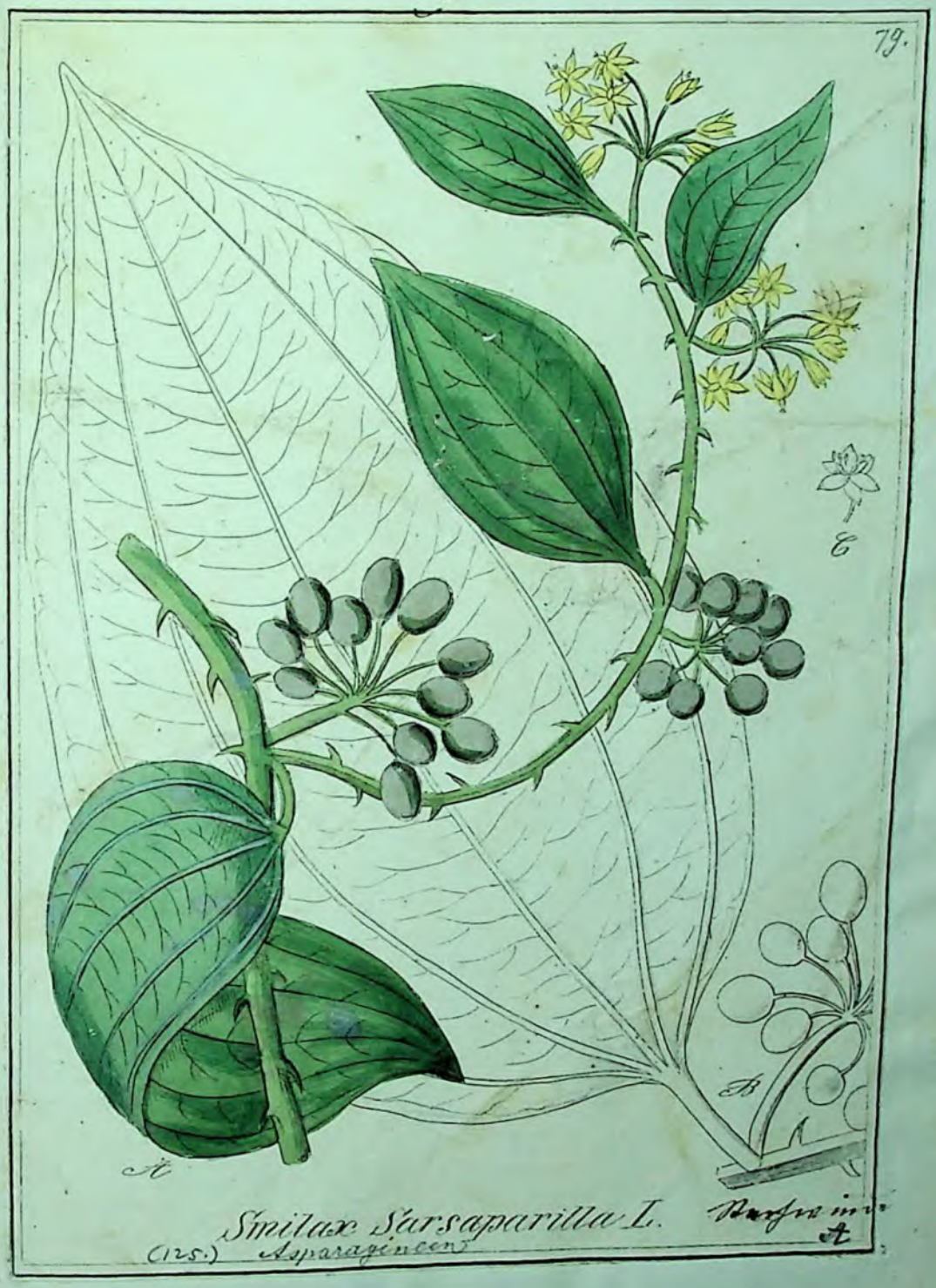

Smilax Sarsaparilla L. Barfw inv. A

(125.) Asparagineen

80.

127. Ordy: Liliaceen. 12.

J

81.

Aloë vulgaris Lamk.
gen: Alo.

(127) Ord: Liliaceen

A

82.

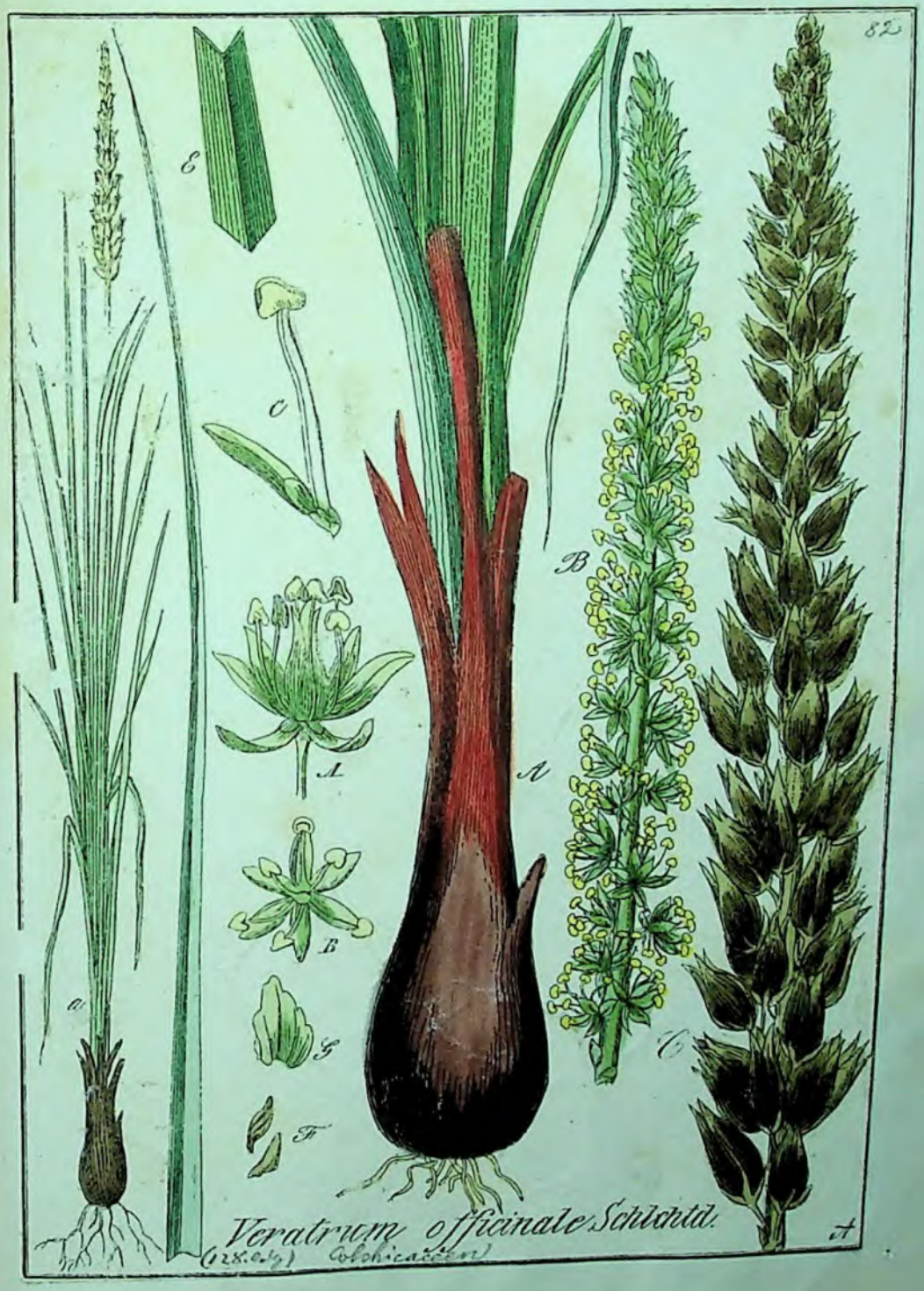

Veratrum officinale Schkuhr.
(128.c.4) Colchicaceen

83.

Bl. ow: Gramineen. 48.

J

84.

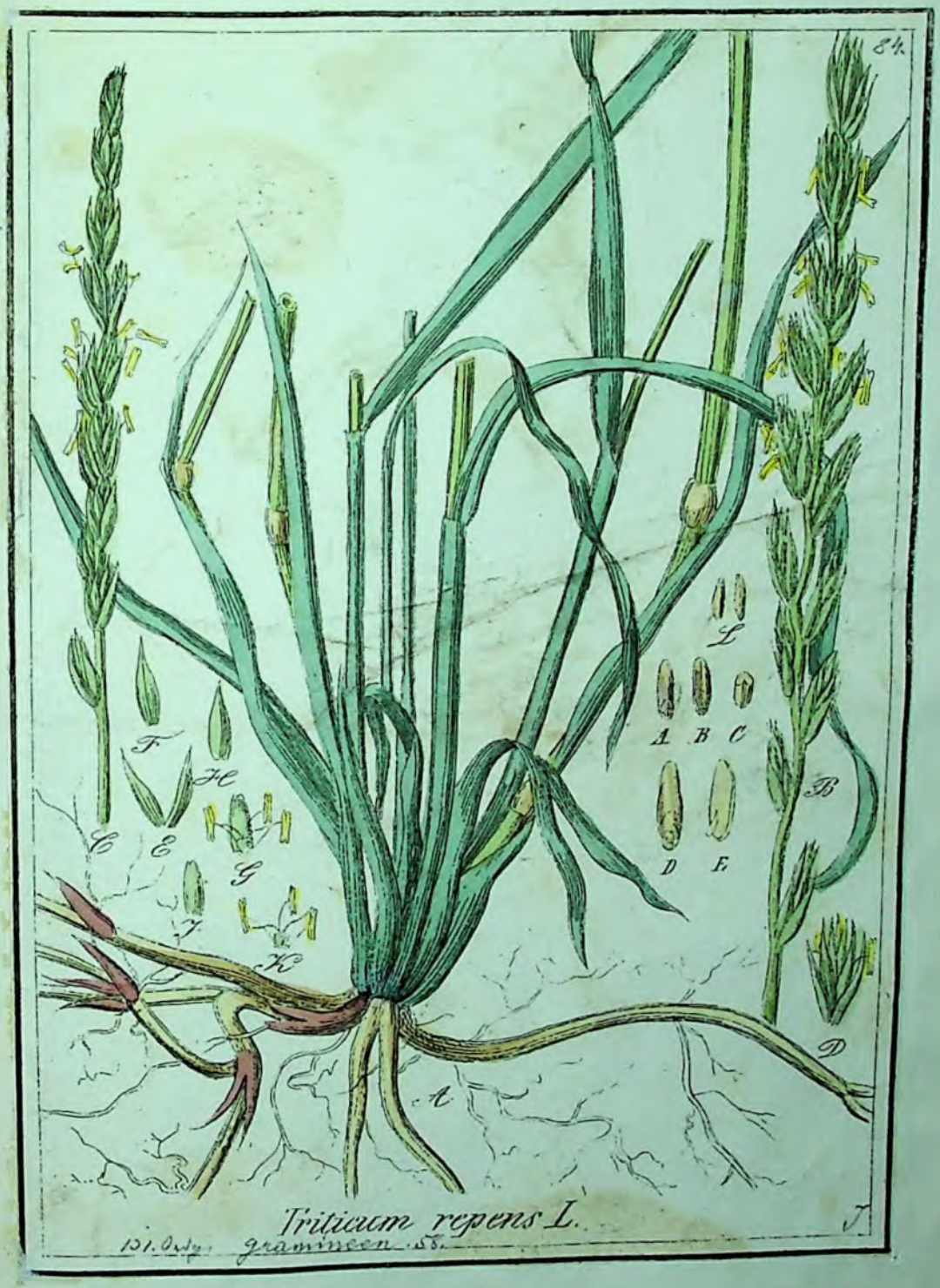

85.

Cl. Ord: Gramineen 59.

7

86.

87.

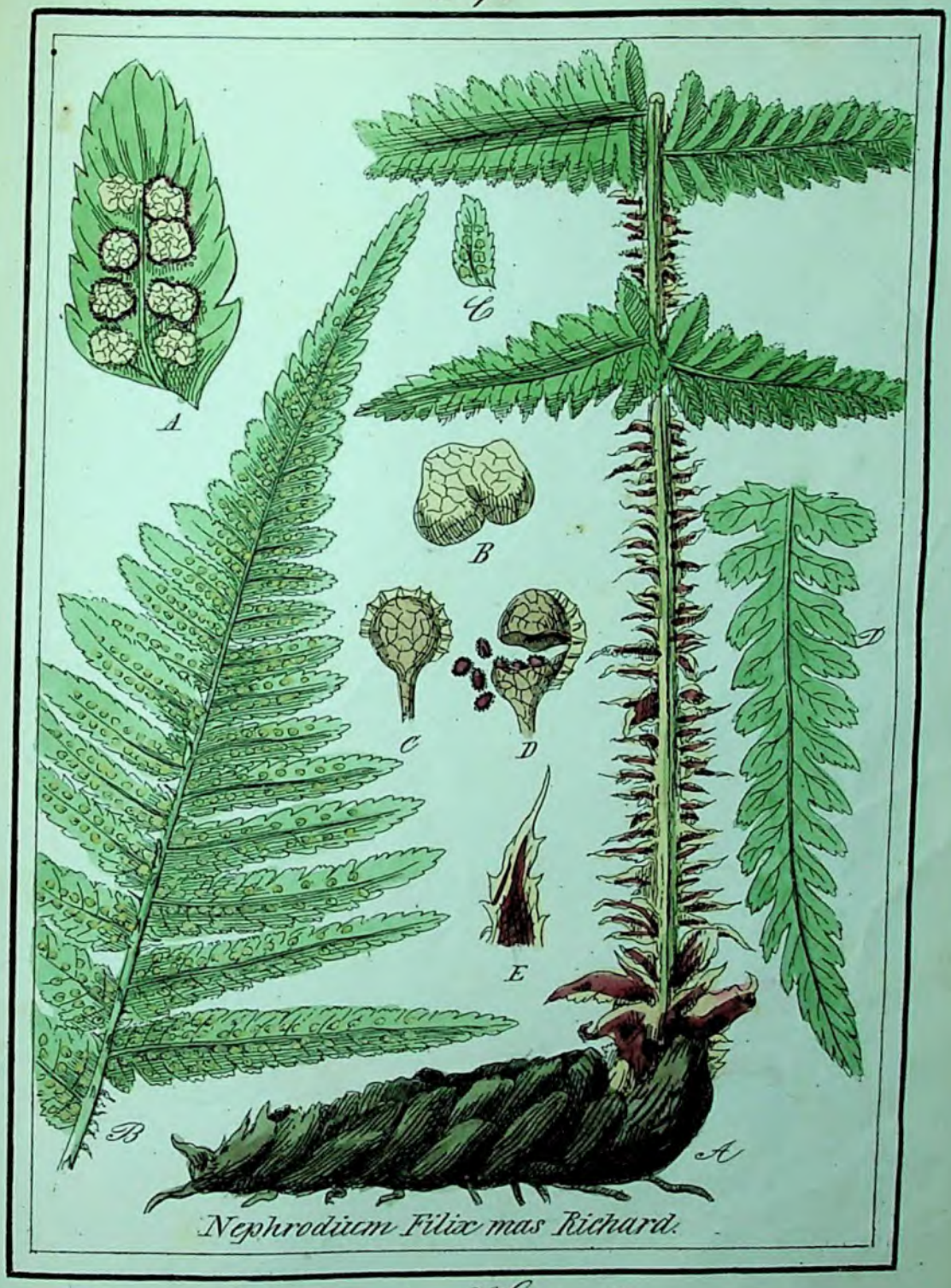

135. Ord: Filices 7.

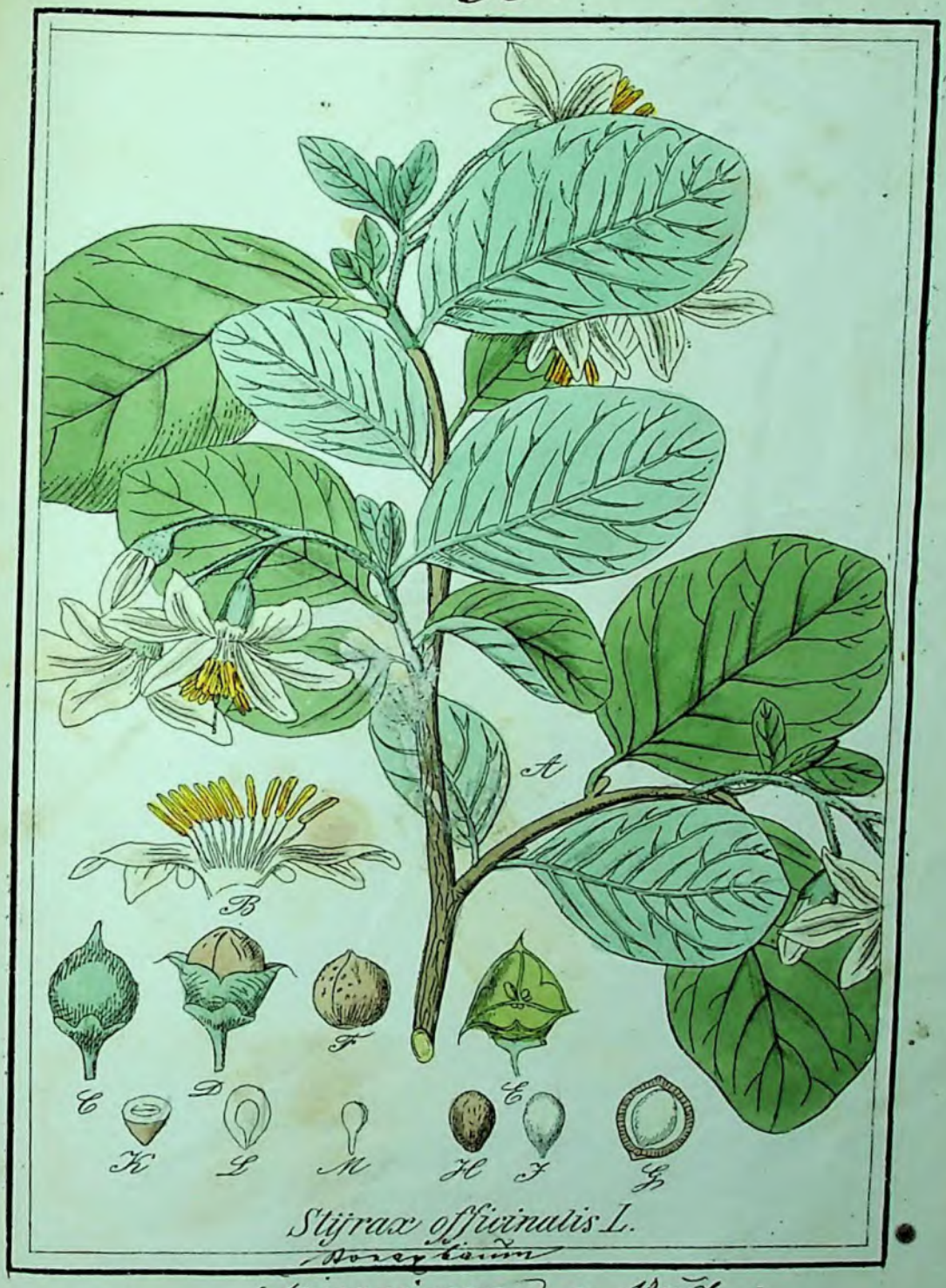
A
B
C
D
E
F
G
H
I
K
L
M
Styrax officinalis L.
~~Boraginaceen~~
Styracineen . Mühl

206

89.

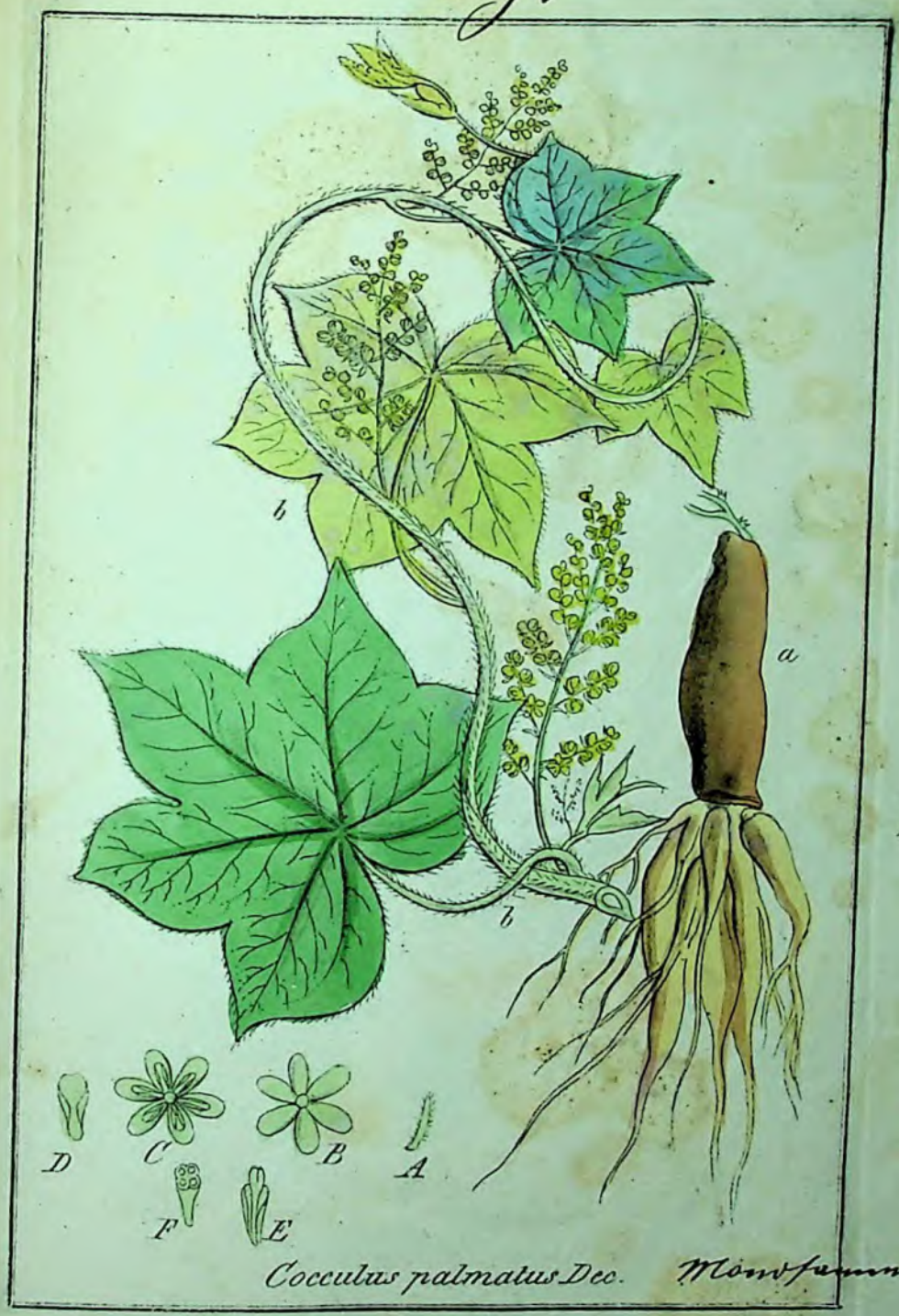

Cocculus palmatus Dec. Menispermum.

Menispermoen.

A

90.

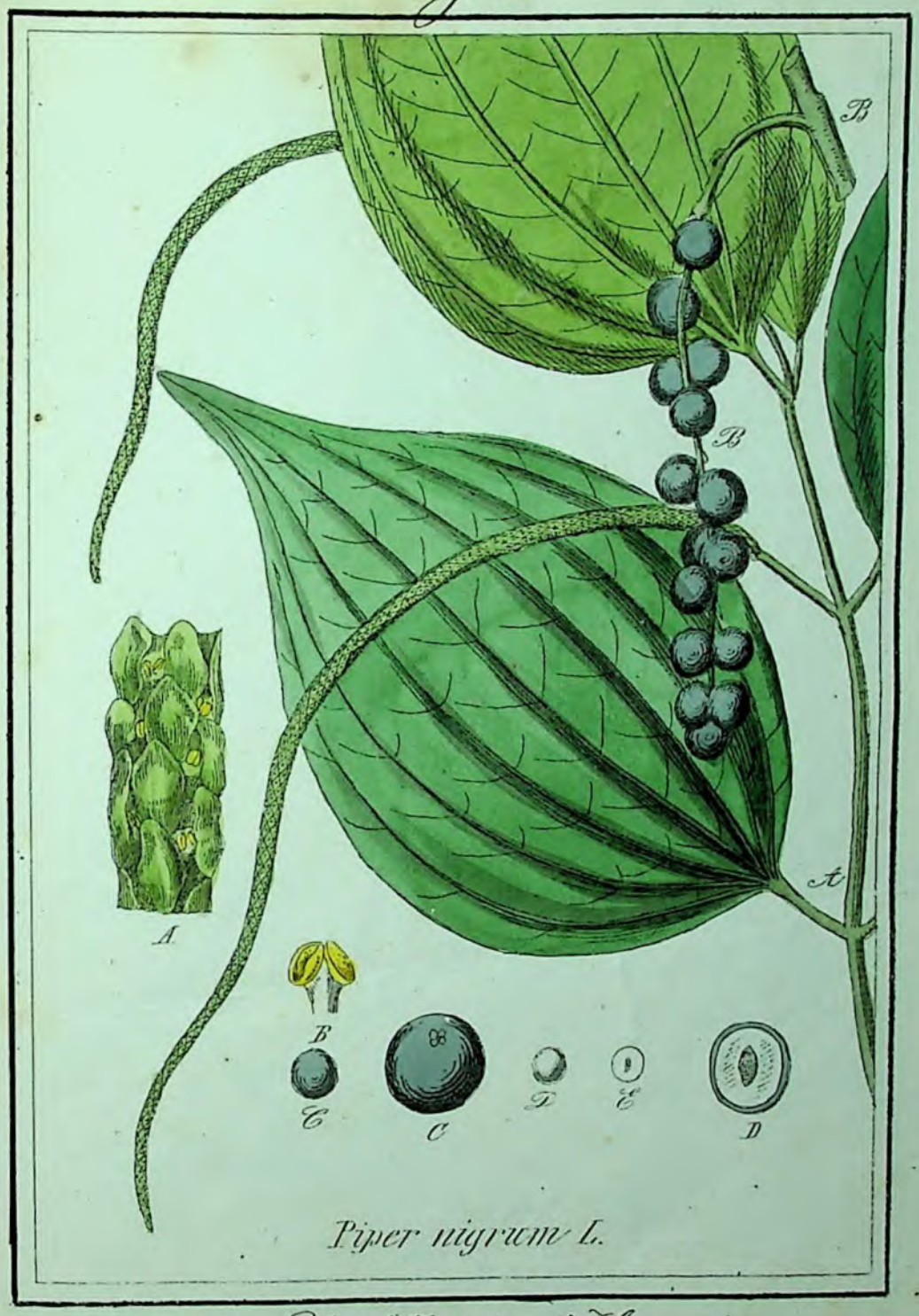

Piper nigrum L.

Piperineen. Nees.

91.

Piper Cubeba L.

Piperineen. Amt.

92.

Santalum album. L.
Mispes Santalbum

93.

Palmae.

A

Amomeen.

A

95.

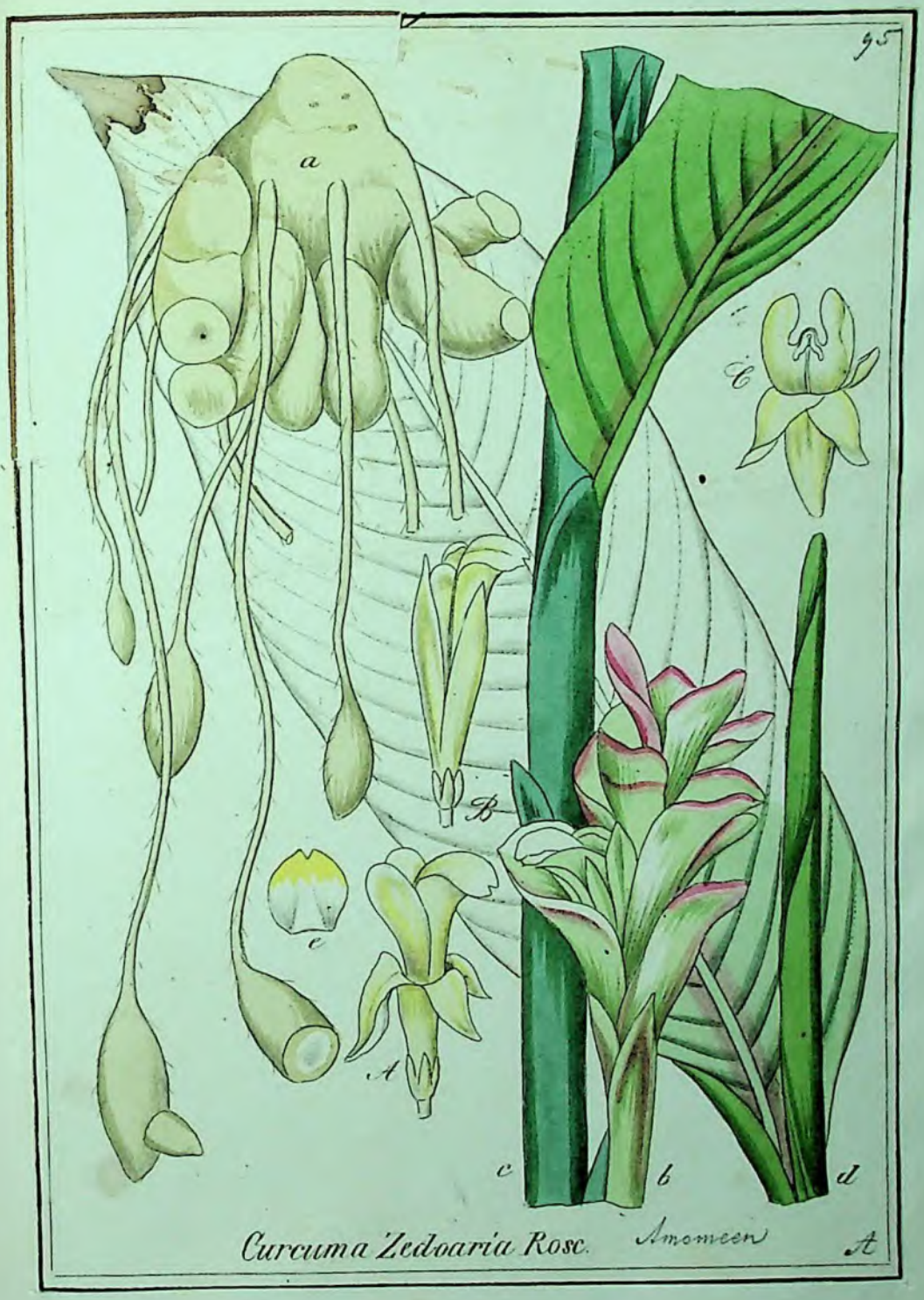

Curcuma Zedoaria Rosc. Amomeen A

96.

96
A
2
B
C
A
B
D
E
E
G
D
A
Amnit: Amberbaum
Liquidambar Styraciflua Lin.

97.

Природ... музей
Наук... академіи

Maranta arundinacea L. Pfeilwurzel A
Cannaceen

98.

Mimoseae

A

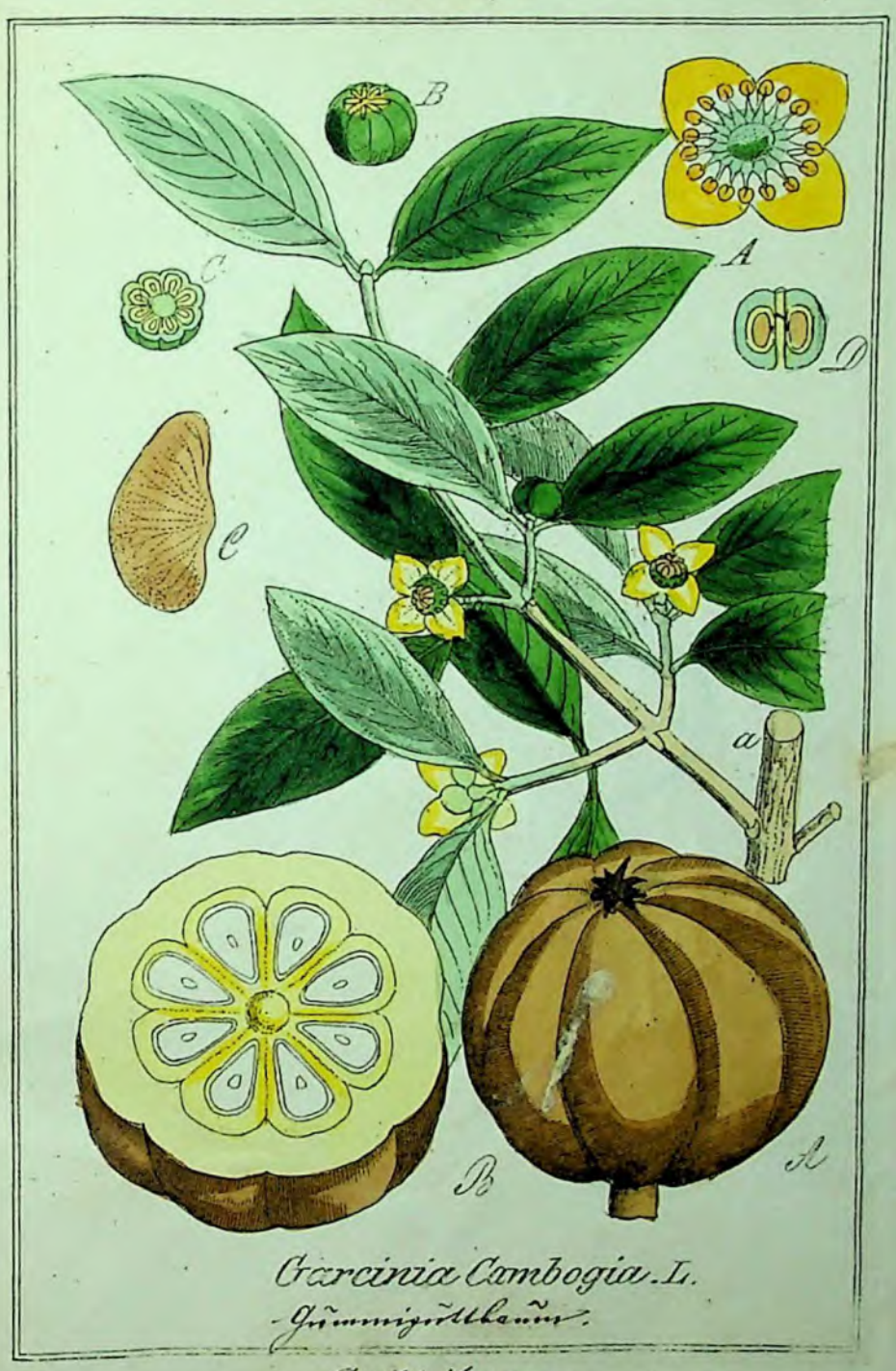

Garcinia Cambogia. L.
Gummigutbaum.

Guttiferen.
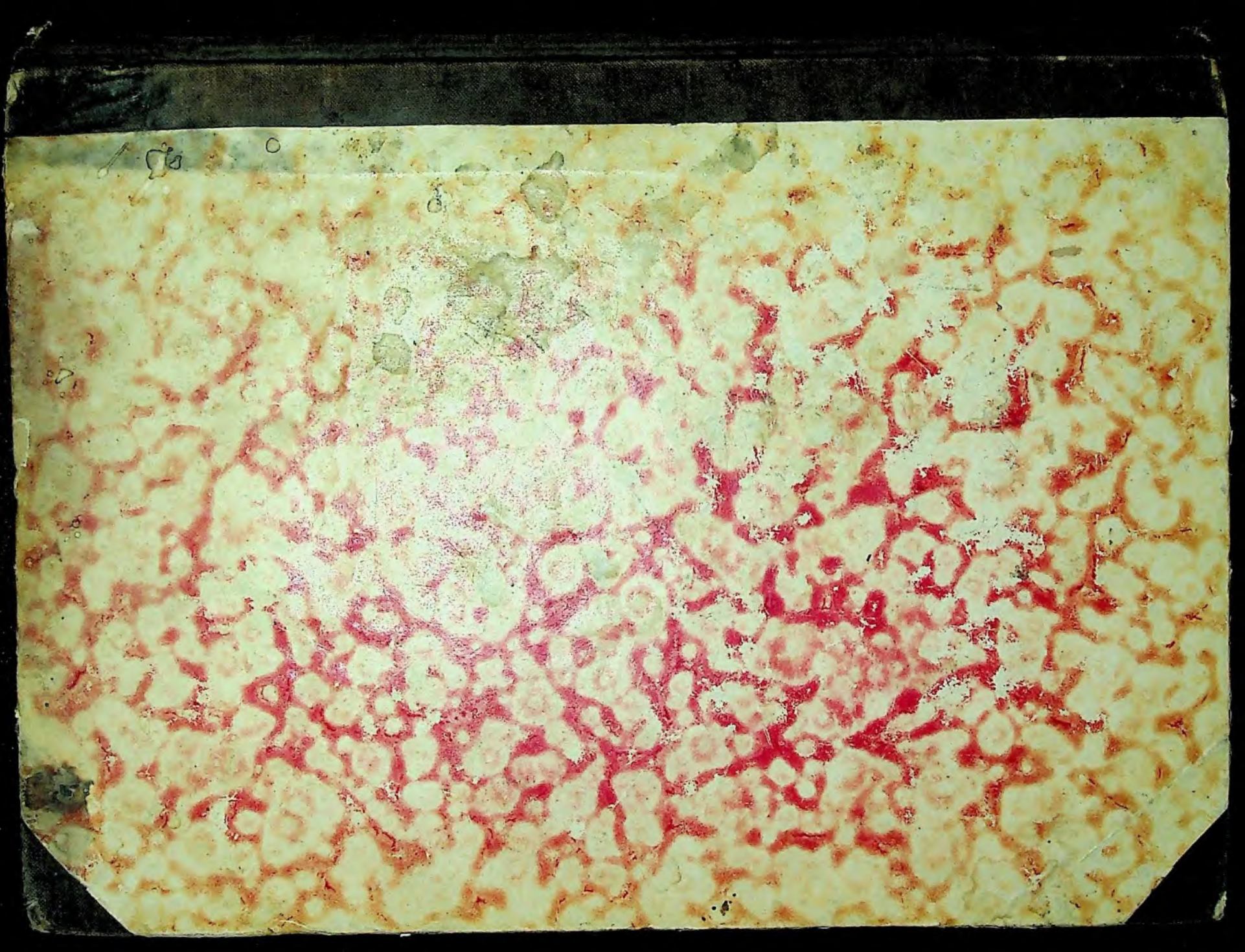
Природ[illegible]
Наук. Т-во [illegible]